2nd copy
P. 433
AS. 41
See Sir Ernest Shackleton's Speech on blue inset.
(See pages 22-25.)
LONDON SCHOOL OF TROPICAL MEDICINE LIBRARY

THE

SEAMEN'S HOSPITAL SOCIETY

("DREADNOUGHT").

WELLCOME
LIBRARY
Ann Rep
WX28
.BE5
S43
1909

22501731819

DREADNOUGHT AND CLINICAL SCHOOL.
Tel. Address—"DREADNOUGHT," GREENWICH.
Telephone—NEW CROSS No. 37.

ALBERT DOCK HOSPITAL AND TROPICAL SCHOOL.
Tel. Address—"PLASMODIUM," LONDON.
Telephone— EAST No. 533.

SUPPORTED BY VOLUNTARY CONTRIBUTIONS.

THE

SEAMEN'S HOSPITAL SOCIETY,

"DREADNOUGHT,"

Incorporated by Act of Parliament, 3° Gul. IV., Cap. IX.

GREENWICH.

ESTABLISHED 1821.

FREE TO SEAMEN OF ALL NATIONS.

Eighty-ninth Annual Report

OF THE WORK DONE IN THE

HOSPITALS AND DISPENSARIES OF THE SOCIETY,

From January 1st to December 31st, 1909.

"ALL THE WORLD OUGHT TO CONTRIBUTE, FOR ALL THE WORLD SENDS PATIENTS."—*Graphic.*

London:
PRINTED BY E. G. BERRYMAN & SONS, LTD.,
BLACKHEATH ROAD, GREENWICH, S.E.

1910.

ESTABLISHMENT OF THE SOCIETY.

I.—"Dreadnought" Seamen's Hospital, Greenwich, S.E.

250 Beds and Out-Patient Department.
Hospital open day and night.

II.—Albert Dock Hospital, E.

(*Station—Connaught Road, G.E.R.*)

50 Beds and Out-Patient Department.
Hospital open day and night.

III.—East & West India Docks Dispensary, East India Dock Road, E.

Open daily, Sundays excepted, from 9 to 10 a.m. and from 12.30 to 1.30 p.m.

IV.—Dispensary for Seamen, Gravesend.

Open daily, Sundays excepted, from 9.30 to 10.15 a.m.

V.—The London School of Tropical Medicine.

(*Station—Connaught Road, G.E.R.*)

VI.—The London School of Clinical Medicine—Post Graduate.

(*Stations—Greenwich, Greenwich Park, and New Cross, S.E. & C.D. Ry.*)

It is the earnest wish of the Committee that the Public will visit the Hospitals, Dispensaries, and Schools.

NO ADMISSION TICKET IS REQUIRED.

PLAN OF THE DREADNOUGHT HOSPITAL GREENWICH.

REFERENCE :—
SOMERSET WING..
FIRST FLOOR (OVER CENTRAL PART)... CHAPEL
WEST WING..
FIRST FLOOR ... NORTHUMBERLAND WARD
SECOND FLOOR... RANLETT WARD
EAST WING..
FIRST FLOOR... MIDDLE EAST WARD
SECOND FLOOR... NURSES' QUARTERS.

NOTE :—
THE ORIGINAL BUILDING, COMPRISING THE EAST & WEST WINGS, & KITCHEN BLOCK, WAS BUILT 1763. THE SOMERSET WING WAS BUILT IN 1808. THE WEST WING WAS BURNT DOWN & REBUILT IN 1811.

YOUNG & HALL
ARCHITECTS
17 SOUTHAMPTON ST
BLOOMSBURY W.C.

JANUARY 1906

LONDON SCHOOL OF
LIBRARY
TROPICAL MEDICINE

SEAMEN'S HOSPITAL SOCIETY

MAP SHOWING

HOSPITALS & DISPENSARIES

Establishment:-

"DREADNOUGHT" HOSPITAL, Greenwich. 250 Beds.

BRANCH HOSPITAL, Royal Victoria & Albert Docks 50 Beds.

DISPENSARIES,—East India Dock Road, E. & Gravesend. KENT.

Berryman & Sons, Engrs. & Lithos. Greenwich, S.E.

LONDON SCHOOL OF
LIBRARY
TROPICAL MEDICINE

NOTICE TO CAPTAINS.

Captains arriving in the Port of London with Sick Seamen on board are requested to observe the following regulations :—

I.—OUT-PATIENTS.

If the Patient is well enough to travel by himself, and is in need of advice and medicine only, he should be sent to one or other of the following places, whichever is nearest :—

(*a*) "DREADNOUGHT" SEAMEN'S HOSPITAL, GREENWICH, from 10 a.m. to 3 p.m., or at any hour if necessary.

(*b*) ALBERT DOCK HOSPITAL (Station — Connaught Road, G.E.R.), from 10 a.m. to 3 p.m., or at any hour if necessary.

(*c*) EAST AND WEST INDIA DOCKS DISPENSARY, EAST INDIA DOCK ROAD, E., daily, except Sundays, from 9 to 10 a.m. and 12.30 to 1.30 p.m.

(*d*) GRAVESEND DISPENSARY FOR SEAMEN, daily, except Sundays, from 9.30 to 10.15 a.m.

Should the Patient, on arrival at either of the above Dispensaries, be found to be in need of further treatment, he will be taken to one of the Hospitals.

II.—IN-PATIENTS.

If the Patient is well enough to travel, but requires to be treated in the Wards of one of the Hospitals, he should be sent to either—

(*a*) "DREADNOUGHT" SEAMEN'S HOSPITAL, GREENWICH.

(*b*) ALBERT DOCK HOSPITAL, E. (Station—Connaught Road, G.E.R.)

Both of which are open day and night.

III.—URGENT CASES.

If the Patient is too ill to travel in the ordinary way, telegraph to the "DREADNOUGHT HOSPITAL, GREENWICH," stating where the vessel is lying; and an Ambulance will be immediately dispatched to remove the Patient to one of the Hospitals.

LEGACIES.

The Seamen's Hospital Society is empowered by its Act of Parliament to take and to hold Real Estate.

Form of Bequest, *vide* page 44B.
List of Legacies received since the year 1821, *vide* page 40.

Qualification for a Governor—
One Guinea Annually.

Life Governor—
Ten Guineas (Donation).

Seamen's Hospital Society.

("Dreadnought.")

Form for Remittance of Subscription or Donation to the Hospital Funds.

To the Secretary,

Seamen's Hospital, Greenwich.

I enclose herewith cheque for £ _____ *as a Subscription (or) Donation.*

Name _____

Address _____

Date _____

_____

Cheques to be crossed "Williams Deacon's Bank," or "London County and Westminster Banking Co., Ltd."

BANKERS' ORDER.

_____ 19____

To _____

Please pay to Messrs. Williams Deacon's Bank, Limited, *20, Birchin Lane, E.C.,* _____ *Guineas for the* **Seamen's Hospital Society** (*"Dreadnought"*), *Greenwich, S.E., and continue the same annually until further orders.*

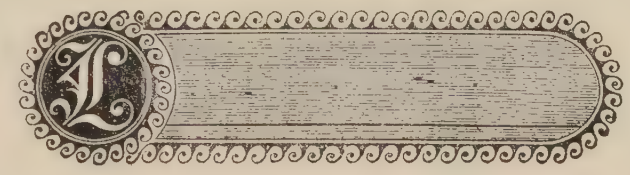

Name _____

Address _____

NOTE.—You will greatly facilitate the Collection of your Subscription if you will kindly fill in this Order on your Bankers, and send it to the Secretary, Seamen's Hospital Society, Greenwich, S.E.

This Order may be withdrawn at any time.

E. O. BERRYMAN & SONS, LTD., BLACKHEATH ROAD, S.E.

INDEX.

	PAGE.
Anæsthetists	10
Annual Report	13
Architects	8
Auditors	8
Auxiliaries	12
Balance Sheets	48-57
Bankers	8
,, Order on	4B
Boxes, Amounts Collected	135
Calendar	6
Captains, Notice to	3
Chaplain	11
Collection Cards	135
Committee of Management	8
Contributors, List of	71
Counsel, Honorary	8
Dental Surgeon	11
Devise and Bequest, Forms of	44B
Director, Branch Hospital	11
Finance Sub-Committee	8
Governor, Qualification for	4
Income & Expenditure, Statement of	46
Investments on Capital Accounts	57
Legacies—Notice as to	4 & 44A
,, Received	40
Matrons	10
Medical Officers	9
Medical Superintendent	10
Nationalities of Patients	70
Notice to Captains	3
Officers of Institution	7
Ophthalmic Surgeon	9
Order for Payment of Subscription	4A
Patron & Patroness	7
Physicians	9
Presents, List of	149
President	7
Qualification for Governor	4
Report	13
Samaritan Fund	68
Secretary	8
Secretary of Shipping Department and Travelling Secretary	9
Shipping, Collections, &c., from	139
Solicitor	8
Surgeons	9
Treasurer	7
Trustees	7
Trust Funds	37
Vice-Patron	
Vice-Presidents	

CALENDAR FOR 1910-1911.

1910. MARCH.
Mon. 7. Annual Court (*C.*)

APRIL.
Th. 14. Quarterly Court (*C.*)
Th. 28. Committee Meeting (*H.*)

MAY.
Th. 12. Committee Meeting (*C.*)
Th. 26. ditto (*H.*)

JUNE.
Th. 9. Committee Meeting (*C.*)
Th. 23. ditto (*H.*)

*JULY.
Th. 14. Quarterly Court (*C.*)

*AUGUST.
Th. 11. Committee Meeting (*C.*)

1910. *SEPTEMBER.
Th. 8. Committee Meeting (*C.*)

*OCTOBER.
Th. 13. Quarterly Court (*C.*)

NOVEMBER.
Th. 10. Committee Meeting (*C.*)
Th. 24. ditto (*H.*)

*DECEMBER.
Th. 8. Committee Meeting (*C.*)

1911. JANUARY.
Th. 12. Quarterly Court (*C.*)
Th. 26. Committee Meeting (*H.*)

FEBRUARY.
Th. 9. Committee Meeting (*C.*)
Annual Court.

The Ordinary Meetings of the Committee are held at the Institute of Chartered Accountants, Moorgate Place, E.C., and at the Hospital.

The Quarterly Courts are held immediately after the meeting of the Committee. The Annual Court is held at some convenient place, which is fixed by the Committee from time to time and duly advertised.

(*C.*) Meetings will be held in City. (*H.*) Meetings will be held at the Hospital. * Meetings held once a month during these months.

OFFICERS OF THE INSTITUTION
For 1910-1911.

Patron and Patroness.

V.P., 1867. P., 1901. THEIR MOST GRACIOUS MAJESTIES THE KING AND QUEEN.

Vice-Patron.

1890. ADMIRAL H.R.H. THE PRINCE OF WALES, K.G., K.T.

President.

1906. HIS GRACE THE DUKE OF MARLBOROUGH, K.G.

Vice-Presidents.

C., 1876. V.P., 1892. THE RIGHT HON. LORD BRASSEY, G.C.B.

Sec., 1875. C., 1881. V.P., 1896. SIR HENRY C. BURDETT, K.C.B., K.C.V.O.

C., 1890. V.P., 1896. SIR THOMAS SUTHERLAND, G.C.M.G., (*Chairman of the P. & O. Steam Navigation Co.*)

1896. SIR WEETMAN PEARSON, BART., M.P.

C., 1888. V.P., 1898. CAPT. SIR G. R. VYVYAN, K.C.M.G. (*Deputy Master of Trinity House*).

1900. THE RIGHT HON. JOSEPH CHAMBERLAIN, M.P.

1900. THE RIGHT HON. LORD STRATHCONA & MOUNT ROYAL, G.C.M.G., G.C.V.O., D.C.L.

C., 1892. V.P., 1903. ADMIRAL SIR R. VESEY HAMILTON, G.C.B.

1902. THE RIGHT HON. AND RIGHT REV. THE LORD BISHOP OF LONDON.

1902. THE HON. BOMANJI DINSHAW PETIT.

1902. SIR JOHN CRAGGS, M.V.O.

1902. F. E. DUCKHAM, Esq., C.E.

1906. THE RIGHT HON. ALFRED LYTTELTON, K.C., M.P.

1907. THE MOST HON. THE MARQUIS OF SALISBURY.

1907. LORD HUGH CECIL.

1908. DANIEL DANIELSSON, Esq., (*Consul-General for Sweden*).

C., 1894. D.C., 1898. V.P., 1909. ADMIRAL SIR W. J. HUNT-GRUBBE, G.C.B.

C., 1893. V.P., 1909. T. L. ROGERS, Esq., M.D.

C., 1891. V.P., 1910. SIR FREDERICK YOUNG, K.C.M.G.

1910. SIR ALLEN YOUNG, C.B., C.V.O.

Trustees.

C., 1869. T., 1869. PERCEVAL ALLEYN NAIRNE, Esq.

C., 1892. T., 1907. CAPT. FRANCIS M. OMMANNEY, R.N.

C., 1896. T., 1907. COMMANDER GEORGE HODGKINSON, R.N.

Treasurer.

1903. COLONEL ROBERT WILLIAMS, M.P., 20, Birchin Lane, London, E.C.

Committee of Management.

C., 1869. Dep. Ch., 1886. Ch., 1898. — PERCEVAL A. NAIRNE, Esq., *Chairman.*

C., 1892. Dep. Ch., 1907. — CAPT. FRANCIS M. OMMANNEY, R.N., *Deputy-Chairman.*

1902. REV. S. MARTYN BARDSLEY, M.A. (*Vicar of Greenwich*).
1906. ION HAMILTON BENN, Esq., M.P.
1905. CAPT. A. W. CLARKE (*Elder Brother of Trinity House*).
1908. ADMIRAL SIR JOHN DURNFORD, K.C.B., D.S.O. (*President of Royal Naval College*).
1908. C. W. GORDON, Esq.
1907. THE MOST HON. THE MARQUIS OF GRAHAM.
1904. ADMIRAL SIR ROBERT HARRIS, K.C.B., K.C.M.G.
1907. CAPT. P. HARRIS (*P. & O. S. N. Co.*).
1896. COMMANDER GEORGE HODGKINSON, R.N.
1906. ADMIRAL SWINTON C. HOLLAND.
1907. CAPT. H. B. HOOPER, R.I.M.
1904. SIR FRANCIS LOVELL, C.M.G.
1909. E. LYDEKKER, Esq.
1898. CHARLES THOS. ORFORD, Esq.
1909. CAPT. E. B. PUSEY, R.N.
1898. H. J. READ, Esq., C.M.G. (*Colonial Office*).
1903. CAPT. J. C. ROBINSON.
1900. T. IRVINE ROWELL, Esq., C.M.G., M.D.
1902. ADMIRAL OF THE FLEET, THE RT. HON. SIR E. H. SEYMOUR, G.C.B., O.M.
1909. CHAS. H. R. STANSFIELD, Esq. (*Director of Greenwich Hospital*).
1907. A. LL. STURGE, Esq. (*Lloyds*).
1904. F. SWANZY, Esq., J.P.
1909. GENERAL THE HON. SIR REGINALD TALBOT, K.C.B.
1905. SIR WILLIAM H. TREACHER, K.C.M.G.
1893. ALFRED S. WILLIAMS, Esq.
1909. JOHN B. WIMBLE, Esq.

Finance Sub-Committee.

The Chairman and Deputy-Chairman, *ex-officio.*

CAPT. A. W. CLARKE.
C. W. GORDON, Esq.
COMMANDER GEORGE HODGKINSON, R.N.
SIR FRANCIS LOVELL, C.M.G.
C. T. ORFORD, Esq.

Contracts Committee.

The Chairman and Deputy-Chairman, *ex-officio.*

CAPT. A. W. CLARKE.
COMMANDER G. HODGKINSON, R.N.
C. T. ORFORD, Esq.
J. B. WIMBLE, Esq.

Honorary Counsel.

1877. JOHN LYDEKKER, Esq., Barrister-at-Law.

Solicitor.

1877. F. ARNOLD BAKER, Esq., 3, Crosby Square, E.C.

Auditors.

1877. MESSRS. PRICE, WATERHOUSE & CO., *Chartered Accountants,* 3, Frederick's Place, E.C.

Architects.

1890. MESSRS. YOUNG & HALL, 17, Southampton Street, Bloomsbury Square, W.C.

Bankers.

1821. WILLIAMS DEACON'S BANK, LIMITED, 20, Birchin Lane, London, E.C.
1908. LONDON COUNTY & WESTMINSTER BANKING CO., LTD., Greenwich.

Subscriptions and Donations may be sent to either Bank.

Secretary.

1887. P. J. MICHELLI, Esq., C.M.G.

Secretary to the Shipping Department.

1875. Edward Worthington, Esq.

London Representative.

1908. F. E. Thorn, Esq.

Assistants.

For Appeal.

1909. A. P. Hughes Gibb, Esq., B.A.

For Accounts.

1909. E. D. Hawthorn, Esq., A.C.A.

Dreadnought Hospital, Greenwich.

HONORARY MEDICAL STAFF.

Consulting Surgeon.

Assist. Sur., 1869. / Surgeon, 1871. } W. Johnson Smith, Esq., F.R.C.S.

Consulting Surgeon to East and West India Docks Dispensary.

1889. Walter Fowler, Esq., M.A., M.B., B.C., B.Sc., F.R.C.S.

Physicians.

1905. Sir Dyce Duckworth, Bart., M.D., LL.D., F.R.C.P.
1905. Fredk. Taylor, Esq., M.D., F.R.C.P.
1905. J. Rose Bradford, Esq., F.R.S., M.D., F.R.C.P.
1899. Guthrie Rankin, Esq., M.D., F.R.C.P.
Assist. Phy., 1906 / Phy., 1908 } S. Russell Wells, Esq., M.D., B.Sc., M.R.C.P.

Surgeons.

1905. Sir Wm. Bennett, K.C.V.O., F.R.C.S.
1896. W. Turner, Esq., M.B., M.S. (Lond.), F.R.C.S
1902. Lawrie H. McGavin, Esq., F.R.C.S.

Ophthalmic Surgeon.

1899. L. Vernon Cargill, Esq., F.R.C.S.

Surgeon for Diseases of the Skin.

1905. Sir Malcolm Morris, K.C.V.O., F.R.C.S. (Ed.)

Surgeon for Diseases of the Throat, Nose and Ear.

1909. Richard Lake, Esq., F.R.C.S.

Physician in charge of the Electrical Department.

1909. M. D. Sale-Barker, Esq., M.R.C.S., L.R.C.P.

Honorary Medical Staff—*continued.*

Assistant Physicians.

1908. Fredk. Langmead, Esq., M.D., M.R.C.P.
1910. Gordon M. Holmes, Esq., M.D., M.R.C.P.
1910. Charles Singer, Esq., M.B., M.R.C.P.

Assistant Surgeons.

1905. E. Rock Carling, Esq., M.B., B.S., F.R.C.S.
1907. C. C. Choyce, Esq., M.D., B.Sc., F.R.C.S.
1910. H. Curtis, Esq., F.R.C.S.

Assistant Ophthalmic Surgeon.

1907. R. E. Bickerton, Esq., M.B., B.Ch.

Assistant Physician for Diseases of the Skin.

1905. Wilfrid Fox, Esq., M.A., M.D., M.R.C.P.

Assistant Surgeon for Diseases of the Throat, Nose and Ear.

1908. G. N. Biggs, Esq., M.B., B.S.

Director of Pathology.

1899. Physician } Professor R. Tanner Hewlett, M.D.,
1908. Director of Pathology } F.R.C.P., D.P.H.

Registrar.

Anæsthetists.

1906. Maynard Horne, Esq., M.B., B.C., M.R.C.S., L.R.C.P.
1906. Cecil Hughes, Esq., M.B., B.S., M.R.C.S., L.R.C.P.
1907. R. E. Delbruck, Esq., M.B., B.C., M.R.C.S., L.R.C.P.

Medical Superintendent.

1910. R. D. O'Leary, Esq., M.B., B.S.

Two House Physicians.

Two House Surgeons.

Matron.

1894. Miss A. M. Hall.

Chaplain.

1902. Rev. S. Martyn Bardsley, M.A. (Vicar of Greenwich).

Albert Dock Hospital.

HONORARY MEDICAL STAFF.

Physicians.

1892. Sir Patrick Manson, K.C.M.G., F.R.S., D.Sc., M.D., F.R.C.P., LL.D.
1899. Andrew Duncan, Esq., M.D., F.R.C.P., B.S. (Lond.), F.R.C.S.

Honorary Medical Staff—*continued.*

Assistant Physicians.

1906. F. M. Sandwith, Esq., M.D., F.R.C.P.
1906. C. W. Daniels, Esq., M.B., M.R.C.P.

Surgeons.

1899. Jas. Cantlie, Esq., M.B., F.R.C.S.
1908. C. C. Choyce, Esq., M.D., B.Sc., F.R.C.S.

Assistant Surgeon.

Ophthalmic Surgeon.

1899. L. Vernon Cargill, Esq., F.R.C.S.

Dental Surgeon.

1901. Kenneth W. Goadby, Esq., M.R.C.S., L.D.S.

Anæsthetist.

1906. R. E. Delbruck, Esq., M.B., B.C., M.R.C.S., L.R.C.P.

Director.

1910. H. B. Newham, Esq., M.R.C.S., L.R.C.P., D.P.H., D.T.M. & H.

One Senior House Surgeon.

One House Surgeon.

Matron.

1898. Miss C. Graham Knight.

Chaplain.

1890. Rev. T. H. Gilbert, M.A.

East and West India Docks Dispensary.

Medical Officer.

1900. W. H. F. Oxley, Esq., M.R.C.S., L.R.C.P.

Gravesend Dispensary.

Surgeon.

1896. C. E. Robbs, Esq., B.A., M.B., M.R.C.S.

AUXILIARIES.

Cardiff Auxiliary.

President. Vice-President.

Sir W. T. Lewis, Bart., K.C.V.O., D.L.

Dundee Auxiliary.

President.

Lord Armitstead.

Vice-President.

William Hunter, Esq.

Great Grimsby Auxiliary.

President.

Lord Heneage.

Vice-Presidents.

E. Bannister, Esq., J.P. J. Sutcliffe, Esq., J.P.

Greenock Auxiliary.

Honorary Secretary.

Hull Auxiliary.

President.

Lord Nunburnholme.

Tyne Auxiliaries.

President.

R. S. Donkin, Esq., D.L., J.P.

West Hartlepool Auxiliary.

Vice-Presidents.

Sir Christopher Furness, M.P.
Colonel Sir Robert Ropner, Bart., M.P.
Captain John Wood.
Alderman Joseph F. Wilson, J.P.

Honorary Secretary.

F. Yeoman, Esq., J.P.

Seamen's Hospital Society.

EIGHTY-NINTH ANNUAL REPORT.

IT is generally recognised that the year 1909 has been one of exceptional difficulty for charitable enterprise, and from all quarters complaints are heard of the falling off of annual subscriptions and the decline of income. So far as can be seen at present, matters do not seem likely to improve in this respect. The outlook for the future is, therefore, one of considerable anxiety.

In these circumstances, it is not surprising that the income of the Seamen's Hospital Society should once more fail to meet the expenditure incurred; but it must be a matter of great congratulation that the total receipts of the Society from Annual Subscriptions and Donations show a decided increase, and if it were not for the continued fall in the amount of Legacies received, which is well illustrated by the diagram on pages 8 and 9, the finances would be in a satisfactory state.

In this connection it is especially worthy of note that the Committee of the King's Hospital Fund have once more recognised the value of the Society's work and the economy with which it is conducted, by increasing their grant from £2,750 to £3,000; larger sums have also been received from the Metropolitan Hospital Sunday Fund and the Hospital Saturday Fund.

Turning to expenditure, the Committee are able to show a considerable reduction on the figures for last year. This is partly due to the fact that no structural alterations of importance were undertaken but the whole of the exterior of the Hospital was re-painted in accordance with Admiralty requirements, and heavy expenditure was incurred in connection with the boilers.

It is sometimes said or thought that it is a normal and natural thing that Hospitals should be in debt or should be compelled to trench upon their capital to meet the deficiency of income. But such a course cannot be followed for long; current expenditure on maintenance must be met by current income; and thus though the work of the Society goes steadily on it is continually restricted by want of income. In an ordinary business expenditure may be justified on the ground that it will increase income; practically no expenditure in a Hospital increases income, and therefore from time to time improvements which are manifestly desirable have inevitably to be postponed until the Society's financial position is strengthened by augmentation of income or by beneficent special gifts.

The Seamen's Hospital Society has now two Hospitals, one on each side of the river, at both of which In-patients as well as Out-patients are treated. It has also a Dispensary in the East India Dock Road and another at Gravesend, so that seamen in the Port of London, no matter where they may be, can receive prompt treatment. It is not only the oldest but the largest Corporation for giving to our Seamen what is essential to their hard calling—skilled treatment when they are stricken down by accident or disease, and a haven of rest until they are fit to return to duty.

In spite of the Imperial character of its work the Society receives no State aid beyond the use of the Dreadnought Hospital granted by the Lords Commissioners of the Admiralty, its Hospitals and Dispensaries can only be carried on by the help of those who realise the debt which we owe to our Seamen, and how often they are forgotten through the burden and toil of their lives taking them out upon the lonely seas far from the centres of population.

During the year, 34,300 patients have been treated by the Society, an increase of 3,401 over the figure for the preceding year. This number includes those phthisical cases who often spend many months in the special ward of the Dreadnought Hospital devoted to the Open-air cure ; for however hopeless his case may be no Seaman is refused admission to the Society's Hospitals on that ground.

Owing to recent legislation an ever increasing number of men now seek Hospital treatment in order to pass the medical examination demanded by employers. It is more than ever to be hoped therefore that all those who are connected with shipping, or have shares in Shipping Companies, will continue to give their support to a Charity which does so much for maritime interests. At the same time the Society has a direct claim on every man and woman of the Empire, for it is to the courage and endurance of our Seamen that we owe in a great measure the existence and maintenance of our great maritime Empire as well as the necessities and luxuries of daily life.

The Committee, in conclusion, therefore hope that those who already support the Society will interest their friends in its work, and they earnestly beg those who have not already contributed to relieve them of the intense strain of meeting the never ceasing daily expenditure of this great Corporation. Thus they will earn the lasting gratitude of the finest body of men in the world—the Seamen of the British Empire.

By Order,

PERCEVAL A. NAIRNE,

Feb. 10th, 1910. *Chairman.*

NOTES.

His Majesty the King has continued the Royal patronage extended to the Society since its foundation, and the following Sovereigns and Governments have again aided the Hospital :—H.I.M. the Emperor of Germany, Her Majesty the Queen of the Netherlands, H.I.M. the Emperor of Russia ; the Governments of Austria-Hungary, Barbados, Belgium, Denmark, Finland, France, Honduras, Hong Kong, Italy, the Netherlands, New Zealand, Norway, Russia, Spain, Sweden, Zanzibar, and the Commonwealth of Australia.

A most successful dance was organised by Miss Edmundson at Prince's Galleries, Piccadilly, in aid of the Hospital, and the thanks of the Committee are due to her and to all those who assisted in thus placing £100 to the credit of the Society.

In addition to this, Mrs. Rooper arranged a dramatic entertainment at the Royal Albert Hall Theatre ; Mr. Charles S. M. Raikes gave an exhibition of tableaux vivants in the Concert Hall, Blackheath ; and Captain and Mrs. Worlidge organised a concert and dance in the Town Hall, Stratford. The Annual Entertainments took place at the East Ham "Palace," and the proceeds were considerably larger than in 1908.

To all those who have thus assisted the Society, the Committee tender their sincere and grateful thanks.

It would much facilitate the work of the Secretarial Staff if those who would like to have invitations to the various functions connected with the Hospital would send in their names to the Secretary, when due notice will be given them of such occasions.

By the generosity of a friend, a commodious Tug Boat was placed at the disposal of the Society for the Naval Review in the Thames. Luncheon was served on board, and after paying all expenses, a sum of £189 was realised by the sale of tickets. Many supporters of the Society took advantage of this opportunity of witnessing the Review in comfort, and the owner kindly allowed an extra voyage in order that the Staff of the Hospital might be able to avail themselves of his generosity.

In the Autumn a collection was made for the Society on the Stock Exchange, and by the energetic co-operation of the following members :—G. Rixon, Esq., J. V. Dadson, Esq., E. Wildy, Esq., J. Hughes and others, a sum of over £500 was realised.

Sir Ernest Shackleton generously allotted from the fund derived from the exhibition of the "Nimrod" a sum of £100 for the maintenance of the beds in the Dreadnought Hospital.

The British India S.N. Co. once more placed a launch at the disposal of the Society for the purpose of collecting funds at Cowes Regatta.

On December 16th, the Duke of Marlborough, K.G., President of the Society, unveiled the Memorial Tablet over the "Harriette Ann McIlwraith" Bed. A short account of the ceremony, together with a photograph and particulars of the benefaction, will be found enclosed.

During the coming year the Tablet over the bed which was so generously endowed by the Emperor of Japan for the benefit of his subjects will be unveiled. The Tablet itself was specially made in Japan, and will form a most interesting memorial of a generous gift.

The following member has joined the Board:—Mr. C. H. R. Stansfield, Director of Greenwich Hospital.

It is with much pleasure that the Committee record that His Majesty the King has seen fit to confer a Baronetcy upon Sir Dyce Duckworth, M.D., Senior Member of the Honorary Medical Staff of the Dreadnought Hospital.

The following changes have taken place upon the Hospital Staff:—Dr. Carmalt Jones has resigned, and Mr. Richard Lake, Dr. Gordon Holmes, and Mr. H. Curtis have been appointed.

The Committee record with the deepest regret the death of Sir Ralph Moor, K.C.M.G., who for a number of years rendered invaluable service to the Seamen's Hospital Society, especially in connection with the London School of Tropical Medicine. They also deplore the death of Sir Alfred Jones, K.C.M.G., a pioneer in the cause of Tropical Medicine, and Chairman of the Liverpool School of Tropical Medicine.

The Committee have also to record with sorrow the death of Sir Stephen Mackenzie, M.D., who for so many years retained a seat upon the Board of Management before being elected a Vice-President.

Sir Frederick Young, K.C.M.G., has retired from the Board after a service of 19 years. His name is put forward this day for election as a Vice-President of the Corporation.

Admiral of the Fleet, Sir E. H. Seymour, G.C.B., G.C.V.O., a member of the Committee of Management, has been sworn of His Majesty's Most Honourable Privy Council.

Mr. J. W. Garnier, the Steward, has resigned on being appointed Secretary to the Hastings, St. Leonard's and East Sussex Hospital; his duties have been divided between the Assistant Secretaries with the addition of a Clerk.

The spiritual needs of the Patients are ministered to by the Clergy of every denomination in addition to the Chaplains permanently attached to the Hospitals; the Committee gratefully recognise the services thus freely given to the foreigners of every nationality who find their way to the Dreadnought.

In addition to Sir Ernest Shackleton, the following names have been added to the list of Honorary Life Governors in recognition of valuable services rendered to the Society during the year 1909:—Messrs. W. H. J. Alexander, W. G. Ball, R. J. Choppin, J. V. Dadson, Colin Gordon, H. G. Harris, J. Leathers, G. Rixon, J. Syndercombe, Thomas Thorne, F. G. Weedon, H. Wickham, E. Wildey.

The London School of Tropical Medicine.—This School continues to thrive. During the year just past, an Endowment Fund of £1,200 has been provided by Lord and Lady Sheffield, and the family of Lord Sheffield have given a sum of £500 for the investigation of Dysentery in Fiji.

Mr. E. Blessig has contributed £500 towards the enlargement of the Laboratories and the Department of Arthropodology.

Last year 143 Students took out the course.

The London School of Clinical Medicine.—This School continues to serve the needs of medical practitioners, and the number of Students has increased considerably during the past 12 months. The financial position, however, is not yet assured, and the School is much in need of money to form an Endowment Fund and to provide better facilities for Pathology.

LIBRARY

Graph illustrating the Number of Patients Treated and the Total Ordinary Expenditure during the years 1900-1909.

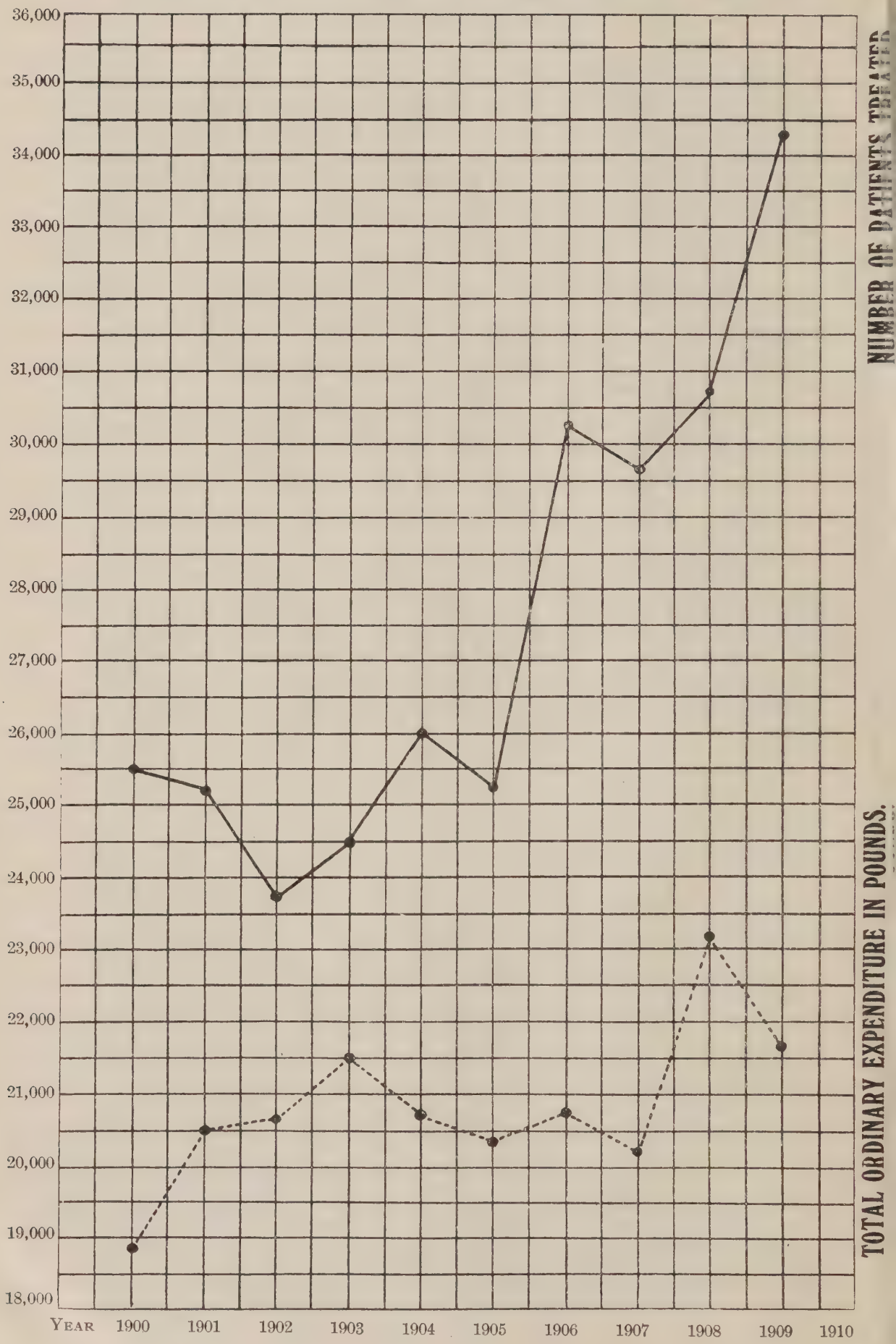

Graph illustrating the Rise and Fall in Subscriptions, Donations and Legacies during the years 1900-1909.

(N.B.—For the purposes of comparison, the amounts received from the three Hospital Funds are not included.)

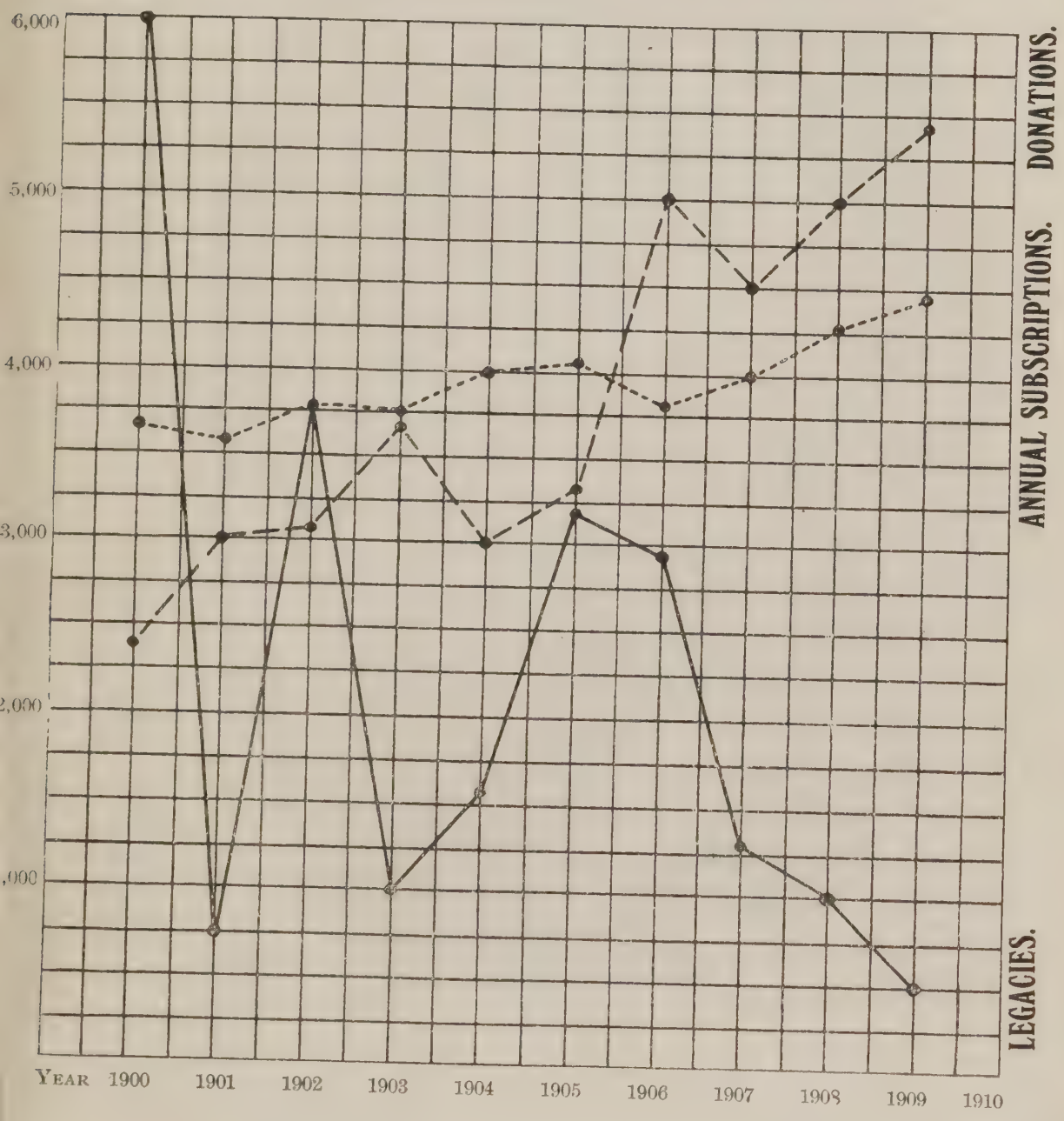

TABLET commemorating the Gift of HIS IMPERIAL MAJESTY THE EMPEROR OF JAPAN, in recognition of the Services rendered to Japanese Sailors by the Seamen's Hospital Society.

(This Plaque was specially designed and executed in Japan.)

[*Benefactors are invited to name beds.*]

THE ANNUAL COURT, 1910.

THE Eighty-ninth Annual Court of Governors of the Seamen's Hospital Society was held on Monday, the 7th of March, at Prince's Restaurant, under the presidency of Sir Ernest Shackleton, C.V.O.

Among those present were: Sir Wm. Bennett, K.C.V.O.; Raymond Beck, Esq.; Capt. A.W. Clarke; Miss Dorothy Egerton; Mrs. Eiloart; Admiral Swinton C. Holland; Sir Patrick Manson, K.C.M.G.; Lady McIlwraith; C. T. Orford, Esq.; Capt. Francis M. Ommanney, R.N.; Perceval A. Nairne, Esq.; Sir Malcolm Morris, K.C.V.O.; A. L. Sturge, Esq.; Gen. The Hon. Sir Reginald Talbot, K.C.B.; Wm. Turner, Esq., M.S., F.R.C.S.; Sir George Vyvyan, K.C.M.G.; Mrs. Taylor Whitehead; J. B. Wimble, Esq.; C. W. Gordon, Esq.; Keith D. Young, Esq.; Sir Allen Young, C.B., C.V.O.

The Secretary having read the advertisement convening the meeting, the Annual Report of the Committee was read by the Chairman, Mr. Perceval Alleyn Nairne, who added the following remarks.

I think the Governors will consider that this Report tells a story of interesting and successful work during the past year. The Hospitals really require to be visited in order that the work may be understood, and that people may comprehend what difficulties arise through the Hospitals being filled with men of all nations, many of whom speak languages which are very little known in this country, and some of whom no language can be found to fit for two or three days perhaps. There was a very good story told against the Hospital some time ago, to the effect that an unfortunate man came down there who spoke a language which nobody could understand. The doctors being unable to find out what was the matter with him, had him undressed and given a bath, and he was put to bed until the complaint from which he was suffering could be ascertained. On the next day, when someone was found who could speak his language, it turned out that he had not come as a patient, but to visit a friend who was in the Hospital under treatment (laughter). This is really only an instance of some of the difficulties which occur within the Hospital. One circumstance which has been mentioned in the Report, and to which I should like to refer, is that during the past year we have added to the Committee a direct representative of the Admiralty, in the person of Mr. C. R. Stansfield, the Director of Greenwich Hospital. We received him with very great

cordiality, as a representative of the Admiralty, who have done so much for the Society in giving us a building within the railings of Greenwich Hospital—a building, in fact, which was an Infirmary of Greenwich Hospital itself. We have on the Committee, and have had for some years, a representative of the Colonial Office, in the person of our valued colleague Mr. Herbert Read, and we had for a short time a representative of the Foreign Office, until the Central African Protectorates were made over to the Colonial Office. On this occasion, it is a great gratification to us to find that we are supported by Sir George Vyvyan, the Deputy-Master of the Trinity House, and Mr. Raymond Beck, Chairman of the Committee of Lloyds. Our association with the Trinity House has been long and continuous, and we have been particularly grateful to that body for the support which they have given us in all our undertakings for so many years. Our association with Lloyds has not been quite so continuous as with the Trinity House, but we have had a very long-standing connection, for from the year 1821 until 1835 Mr. Thomas Snodgrass was a member of the Committee of the Seamen's Hospital Society, and during, at any rate, part of that time I believe he was Chairman of the Committee of Lloyds. We are very glad indeed to keep up the connection. We have on the Committee some members of Lloyds still, and we thank the Chairman for coming to our assistance to-day (hear, hear).

You will have seen on the paper that one of the resolutions was to have been proposed or seconded by Mr. Hamilton Benn, the recently-elected Member for Greenwich, who is also a member of the Committee of the Hospital, but Mr. Benn is detained in the House of Commons this afternoon by important business, and he has sent a letter to the Secretary, explaining his absence, and enclosing a contribution of fifty pounds (applause).

I have to thank Sir Ernest Shackleton also for coming to take the chair on this occasion. A proper vote of thanks will be proposed later, and I must not say anything which will take the words out of the mouth of the mover of that vote, but I think it will interest Sir Ernest Shackleton to know—and I am sure it is a matter of great gratification to the Governors who are present to-day—that we have here Sir Allen Young, himself a most distinguished Arctic Navigator, to support Sir Ernest Shackleton; and there is also present in the room a lady who is descended from, or nearly related to, Captain Crozier, who, in his day, had a name that was known far and wide in Arctic research (applause). On your behalf I will now ask Sir Ernest Shackleton if he will be good enough to address the Governors.

Sir Ernest Shackleton :—Ladies and Gentlemen, I have given various addresses on many subjects since I returned to this

country, but never have I been more pleased to make a few remarks than I am to-day, on behalf of this Institution, because it is a subject that is very near to my own heart and my own profession. Years and years ago I was a sailor, and I can therefore speak with some certainty regarding the life of a sailor, his hardships, and his interests, and can realize what is being done for him by an Institution such as this. We all know the liner and the battleship, and the comfort and organisation that exist on board, but the great part of the shipping of this country, the shipping that keeps our street-bred people alive, is not made up of the liner and the yacht, but of the thousand and one small tramp and big tramp steamers that go in and out on every tide. The men on those vessels are not seen, they are not known, unless it were for a Society like this, their welfare would not be thought of. I imagine that there is hardly a merchant seaman from a tramp who ever gets as far west as the spot where we are at present meeting. They live a life of the greatest mixture. They see nature in its sternest mood, on the one hand. They see, too, all the glory and the wonder of the great seas; and then they come back and live, for the few days that they may be home, in the East End, where there is nobody and nothing for them to see and nothing to encourage them. They come back very often after an accident, because, though shipping is better now, there is many an old tramp steamer still, and many a sailing ship which is a fruitful ground for accident, but which affords very little help when anything happens to a man.

It is a great thing to feel that there is a Society ready and willing to help those people upon whom alone this country can depend for the necessaries of life. In another six months, supposing we in this country were shut off from communicating by sea with other countries, we should be starved. Unless there was a Society like this, those men upon whom we depend for our very existence, but who are the worst paid, and live the hardest lives of any men in the world, would not even be thought of, because they are not seen. The sailor encounters all kinds of dangers. I know what it is myself. I have been in practically every sort of storm that it is possible for nature to produce, from a typhoon in the China Seas, to a hurricane off Cape Horn, and here I would like to quote one verse from the writings of a poet, who hits off the idea of what a sailor has to do:—

We've floundered off the Texel,
  Awash with sodden deals,
We've slipped from Valparaiso
  With the Norther at our heels;
We've ratched beyond the Crosslets
  That tusk the Southern Pole,
And dipped our gunnels under
  To the dread Agulhas roll.

There is hardly a seaman who reaches the age of 40 who has not sailed in every sea of the world, and yet when they come to look after their own comforts and their own home life, they find they have very little in that direction. They have even not got a Representative in Parliament. They have not got a vote, though that is not a subject I am going to talk about to-day. Notwithstanding the millions and millions of tons of shipping that we have, they have no say in the affairs of the country. Now, ladies and gentlemen, this Society has done and is doing splendid work. It is an Institution that needs every support that can be given to it. Not only should the friend of the seaman consider it a matter in which he is concerned; it is a work which demands a wider sympathy than that, for among the thousand and one charities that appeal to the generous, this is one of the very best.

I feel it, perhaps, more than a good many others; and Sir Allen Young, I know, could also tell you a good deal about our sailors, for he has seen them. We who have seen them know that they are a peculiar mixture. They have not much idea of taking care of themselves, and when their pay is gone, they are adrift. Now, this Society does a great deal to help them, and we ought to have it generously supported because of the earnest workers who combine to help the sailor.

The great Merchant Service is one of which everyone associated with it may well be proud. It is still gradually growing in strength, but there is in connection with it much room for the help which you and others who are generously disposed, are able to give it. I have had experience of the Service, as I say, in every sea, and I know well that the so-called common sailor is not great on talking or on helping himself. He is ready to do his work, and he can do it well, and no one can do it better than the British sailor. But this Society does not help the British sailor alone; it is ready to hold out a helping hand to every sailor who comes to our shores, whether that helping hand is necessitated by accident or disease. There are many diseases to be caught knocking around in the Tropics, quite apart from the dangers attending the storms in both the Southern and the Northern Seas, and therefore I feel very keenly that this is a Society about which you should go away from this meeting this afternoon and speak to your friends, and so get their support. I suppose that, standing here, I ought to say something with regard to Polar Exploration (applause). Well, Sir Allen Young could tell you more exciting stories of the North, for he had even a smaller ship than I had, when he was there in those famous early days of the search which was made for Sir John Franklin, who was lost with Captain Crozier.

Still, I, in my little ship, have had some interesting experiences, and I have no hesitation in telling you the conclusion I have come to with regard to the sailors with whom I have worked. I have been with them in a 14-days' hurricane, when they have been wet through the whole of the time, with absolutely no comfort, and yet when a certain bag of potatoes was washed down and they were rolling all over the deck, in the middle of the night I could see the sailors picking up those valuables, and could hear them singing - "Here we go gathering nuts and may" (laughter). They are a very happy lot; nothing bothers them at all. Of course, the sailor must have his grumble, but that is all it comes to, and as long as he has his grumble he is quite content. That seems somewhat of a paradox, but it is the fact. I have been with sailors in very narrow waters, and waters which were very dangerous from icebergs, which crashed down behind us, but I have never seen those men bothered very much on that account. They may have been a trifle profane, but these things never seem to worry them; and here I would say that those who go down to the sea in ships really have a great reverence for Providence, though they may not put it as explicitly as it can be done by those more educated to the matter. They read in the open book of nature, and they are not much used to giving expression to their ideas, though they know as much of the workings of Providence as any set of men in this world, even including those whose business it is to talk about such matters. I am afraid I have detained you for a rather long time (cries of "No"), but I am very pleased to move the Resolution which stands in my name: "That the Report now read be adopted, and the Auditors' Accounts approved and that they be printed and circulated, under the direction of the Committee of Management."

Mr. Raymond Beck. Mr. Chairman, Ladies and Gentlemen, I think you will agree with me that it must have been a very happy moment to the Chairman of the Committee of Management when he heard that Sir Ernest Shackleton was coming to preside and to address you to-day (hear, hear). In these days it would require a very bold theatrical manager to depart from the present custom and go back a century and produce a play, of whatever intrinsic merit or however brilliant, without the aid of scenery and up-to-date scenic effects. Whoever you may ask to come and address you on an occasion like this and describe the work of the Hospital and the hardships of the sea has to stand on the bare stage without any of those accessories; but I think you will agree with me that the mover of this resolution has not only put before you most eloquently everything that had to be said but has somehow made for us the scenery; he has painted us the pictures. We have not only listened but we have had before us the actual

pictures of the sea which he has described (applause). I know there must be to-day and will be in the future many budding explorers who will always have to swallow a very bitter pill, and that is the bitter pill of having to be second to Sir Ernest Shackleton (laughter and hear, hear), but their disappointment is my good fortune and my gain, and I am much to be congratulated in speaking after him, because, as we should expect from such a gallant and skilful explorer, he has left no part of the field before him untried. He has left unstruck no note of that chord which was to re-echo in your hearts with sympathy. Had it fallen upon me to have to endeavour to put the work of this Society before you I could not have done better in finding my way to your sympathies and getting to the recesses of the most icy heart than by exactly following in his footsteps. It is, of course, extremely difficult for those who do not live on the seaboard of this Island, and even for those who reside in this great City of London—I refer to those who live in the residential part, which almost strikes westward from the very spot where we are now seated—to picture to themselves the great port of London, so far removed are they from the docks and the shipping and all the toil that goes on in those districts. It would indeed be well and would be interesting to any one of you if you could find time some day to go down on either bank and inspect our docks, paying a short visit to the Board of Trade offices there, where crews of all nationalities are signing on, and then go to those mean streets where our sailors have to find their residence when they are here, speaking so eloquently as they do of the seamy side of the sailor's life. Those who reside in what we call our out-ports, such as Cardiff, Liverpool or Newcastle, have ever before them the sea and the business of the sea ; its troubles and its labours are ever within their gaze. It requires no effort on their part to give of their generosity to what they see going on before them. They learn what is due from them to the sailor in health and also when he is carried ashore sick and maimed from the perils of the deep.

But the "Dreadnought" Hospital is so far removed from the sight of most of us that among all the other Hospital work we see around it is apt to be forgotten. I do not think the enormous extent of our Mercantile Marine is readily realised : people do not grasp how it has grown, and how, through its growth, our great Empire has been built up. At the present moment there are under the British flag nearly 19 million tons of shipping ; under the German flag, which comes next, there are 4 millions. But of what avail is all the energy and capability of our shipowners, of what avail is the height to which our shipbuilding has reached, unless you can man those ships which bring at every tide our daily wants ?

As our President to-day has said, if we could imagine such a thing as the cutting off of that long line of ships which we see churning their way through the water to these shores, in a very few days we should be faced with starvation.

You have had a very interesting example put before you of the International character of this work. I myself was very interested in the story which was told, because a year or two ago I spent a very considerable amount of time in a department of the Board of Trade endeavouring, as we thought, satisfactorily to put in motion a new law which provided that only sailors who could speak the English language should sail on British ships. I know it has not been altogether successful, but still I can only hope that the story we had told us referred to a ship sailing under some foreign flag. If, then, the International character of this work appeals so much, as it must do, to us all, I think you will agree with me that it would be an Imperial slur, a National disgrace, if ever there should be wanting in this Hospital a cot ready to receive the sailor when he is brought ashore sick from the rough and stifling forecastle of the tramp steamer (hear, hear). I have the greatest pleasure in seconding the resolution.

The resolution was carried unanimously.

General the Hon. Sir Reginald Talbot, K.C.B. Mr. Chairman, Ladies and Gentlemen, I could wish that this resolution had been placed in more competent hands than my own. At the same time I cannot resist saying that it is a gratification to me to be able to welcome here your Chairman, whom I have known for some little time. I am glad to have the opportunity of expressing the deep admiration I have for him and for his doughty deeds—admiration which, I am sure, is shared by everyone present (hear, hear). We all know that Commander Shackleton began his great expedition with most scanty means and most scanty support, and I do not think it reflects great credit upon the public bodies of this country that he should have been in such straits. I believe I am correct in saying that, except for the assistance he was able to get from his personal friends and acquaintances, almost the only encouragement he received was the flag given him by the King and Queen of England to place as far South of the Globe as he was able to reach (applause). We all know how the King and Queen always join, by their support, in every project which is worthy of the nation, and in this instance I think they were very happily inspired to give him an encouragement which undoubtedly helped him greatly to reach as far as he did in the Southern latitudes. It was not until Sir Ernest Shackleton came to Australia that he received public support. I was in Australia at the time, and I confess I felt a bit ashamed

of my countrymen at home and proud of those with whom I was living then that they did come forward and did give substantial means in the way of the sinews of war to help him on in his great expedition (applause). We have doubtless all read his book, and most of us, I hope, have heard his lectures; and I think it would be scarcely possible to imagine a greater memorial than his book is of a work carried out with dauntless courage, indomitable pluck and great forethought, showing as it does that besides being a great explorer he was also a great organiser, and that he had that courage, that perseverance, and that patience without which undoubtedly the expedition would not have been carried to a successful issue (applause).

There is one other point, if I may be allowed to say so, which I do not think has been noticed as much as it ought to have been, especially as now it is a quality which is rather rare—I refer to the extreme modesty which has characterised Sir Ernest Shackleton's lectures and his book (hear, hear). I was present at the first lecture he gave in the Albert Hall, and I do not think that during the whole course of that lecture the first personal pronoun was once used. Throughout his book you see that he is always ready to acknowledge the great services of those who were his collaborators, but he never talks about himself: he always puts himself in the background, and sometimes one is almost led to believe he is talking about what he has heard instead of what he has seen and done.

I hope you will excuse me—I am sure I have your sympathy in the admiration I have expressed for our Chairman—for having digressed from the resolution which has been entrusted to me. As far as this resolution goes, it is simply to appoint the Officers of this "Dreadnought" Hospital and other Institutions connected with it. I do not know that I can add very much to the report, supplemented as it has been by the words of the Chairman. That report goes very fully into the needs and claims of the Hospital. It has been pointed out to you that it is our duty as landsmen to make some small return to those who have devoted and are devoting their lives to our service in supplying us with food, in extending the limits of the Empire, and in various functions connected with sea service. I am a landsman, as you can probably see by my appearance, but I have always had the greatest admiration for sailors. I have been connected with the sea and have relatives in the Services, but I do often wonder how it is that so many of us do not seem to appreciate what we owe to our sailors. It almost amounts to a disgrace that this great Hospital at Greenwich and the other Hospitals and Institutions connected with it should ever languish for want of funds. We

all know that, owing to the great calls that are made upon us, we are sometimes a little bit pressed to give more than we can afford; but I think we as Englishmen should recognise that the charities that ought to have the first call upon us are those connected with the sea (hear, hear).

I am sorry to say that—not only in England, for I have seen it also in the Colonies—the charities that are not the best supported are those which, in my opinion, have the greatest claim upon our sympathy. In this room there are probably none who do not support the Institution under whose auspices we are meeting to-day, but we have friends and acquaintances who doubtless could do something to help on its good work, and I will ask those present to do a little canvassing and to exercise a little gentle pressure with a view to getting friends of theirs to lend a hand in continuing the efficiency of this Hospital. I do not believe there is a Hospital in London or anywhere else that is better or more economically managed than the "Dreadnought" Hospital at Greenwich. It is not content with the work it does itself. It has, as you know, a great and important Branch in the Tropical Hospital and the Tropical School of Medicine on the other side of the river. Those Institutions are almost entirely devoted—in fact I may say entirely devoted—to those matters which affect the welfare of our men who live in ships. Those Institutions deserve all the support they can get, but they are crippled sometimes by the want of funds. It is almost pathetic to read the appeal that is made on the last page of the report before us to-day, where the Committee observe with much regret that among the many large bequests to Charities the "Dreadnought" and sick seamen appear to be forgotten. It seems almost impossible that there should be forgetfulness in such a matter as this, and I do hope that the eloquent words which I have just quoted will appeal to those who, although perhaps they are not in a position to afford to give to-day or to-morrow, may be able in the future, when unfortunately they shall be called to join the great majority, to leave in their wills some practical testimony to the gratitude they feel for the British sailor who has served all over the world (applause). I beg to move the resolution which stands in my name, namely, "That the President, Vice Presidents, Trustees, Treasurer, Committee of Management, Auditors, as printed at the end of the Report circulated in the room, be elected for the ensuing year."

The resolution was seconded by MAJOR-GENERAL PRENDERGAST.

The resolution was unanimously agreed to.

Sir George Vyvyan.—Ladies and Gentlemen, the privilege of moving a very interesting and pleasant resolution has been conferred upon me. Before I read it, however, and before I deal with it I wish very briefly to refer to the Hospital—the great charity which we are here to-day to support. I think that of all classes of Society the sailor is the least able to look after himself. I would, however, except one class, namely, lunatics, because they are generally under restraint, and they are certainly inferior in that respect to the ordinary sailor, still as a rule the lot of the sailor with his great temptations, his hard life on board ship and his brief sojourn on shore, during which he is surrounded by temptations which very often bring a speedy retribution, is the least to be envied as compared with that of any sojourner or worker we have among us. One great proof of this, if I may drive it home, is that it is the only industry—the only one with which I am acquainted, at any rate—which has not been invaded by what we have been accustomed to call the weaker sex (laughter). At present there is no great competition on the part of ladies to become sailors (laughter). It may be that in the course of time that idea will occur to them, though I do not wish to put it into their heads (renewed laughter). The profession, however, is getting somewhat easier, perhaps, and has now some advantages which did not exist in the past. For one thing, except in sailing vessels, they will not have to go aloft (laughter). I have no doubt it would be a great attraction and a very fine advertisement if some of our large mail steamers were commanded, even though it were only vicariously, by a lady.

But I am travelling a little in advance of my subject and somewhat away from the object we have in view at the moment. The helplessness of the British seamen has been recognised pretty generally, and by the Government in particular, for if ever there were anybody who was legislated for, and unnecessarily so, it is the British seaman. The legislation that surrounds him, protects him, and often interferes very much indeed with the discipline of the ship, has been called grandmotherly. To a great extent the British seaman's lot on board ship is considerably better than it used to be; but still, owing to his own vices and his own weaknesses, he is the victim of sickness and disease which requires very great alleviation, alleviation which can only be supplied to him through the medium of the unique Society we are here to-day to support. But if this applies to the British seamen, how very much more it must apply to the foreign; and this Society opens its gates to all classes. It is unique in that respect: the foreign seaman, irrespective of colour, creed or nationality, is welcomed—sometimes, as your Chairman has told you, even before it is

discovered that he is not a sailor at all. A man on his voyage to England may be racked with disease, and the only real hope he has of a bit of comfort—the only thing, in fact, that will give him any hope of landing—is the welcome that he is certain of receiving when he goes to the Greenwich Hospital. There, in a state of luxury to which he has been quite unaccustomed, and attended by what must seem to him loving hands, he lies back with a comfort, a relaxation, and a delight that lasts him all the time he is there; and when he goes from the Hospital he leaves behind perhaps the happiest days of his life and experiences a feeling of very great regret.

Just a word about administration. If you look at the chart which is appended to the report you will see that, although the number of inmates has increased very largely, the amount of money spent has decreased by something like £3,400. Now, that means very good administration, and it is a result, as we all know, very largely due to the close attention which Mr. Perceval Nairne devotes to the affairs of the Hospital (applause). With regard to the medical staff, it would be almost an impertinence on my part to praise their value or eulogise the services rendered by gentlemen whose qualities are known all over the world.

The resolution which I have much pleasure in moving is :—"That Sir Ernest Shackleton be elected an Hon. Life Governor of the Corporation in recognition of the services he has rendered to the Charity, and that the best thanks of this meeting be tendered to him for presiding."

It is not wholly inappropriate that I should have been chosen to move this resolution, because I am connected with Sir Ernest Shackleton in three different ways: First, we both have been merchant seamen. Secondly, Sir Ernest Shackleton, curiously enough, belonged to the same branch of the Merchant Service that I did—that is to say, running out in mail steamers to the Cape. Thirdly, I am connected with Sir Ernest Shackleton in that he is, with me, a Member of the Corporation of the Trinity House. The fact of the matter is that we are Brethren, although you would not think so to look at us (laughter). He is what we call a Younger Brother, and it is a privilege and pleasure to have Sir Ernest Shackleton as one of the Members of the Trinity House. He has come to the front as a seaman, indeed, I do not think there is an instance of anybody of his age who has made such a record and become so famous. It is, I think, his fame and the attraction of his name that has brought about this unique assembly to-day. Certainly

within my recollection, which goes back some twenty-six years, during which I have either been on the Committee or have served as a Vice-President, there has never been a meeting such as this. I am very glad to see so many ladies here, for there is no limit to the irresistible power of the ladies. I am quite sure that if any lady wishes to bring forward an object and will throw her mind into it, she will attain her end sooner or later—and I speak as a married man (laughter).

There is one particular feature in connection with this Institution that has not been referred to, namely, the Samaritan Fund, a branch of the work which is very well worthy of your sympathy and help. As the report points out, the desire of the Society is not only to cure the sick and injured, but to succour those who, through shipwreck, sickness or other misfortune, are in distress when leaving the Hospital. The announcement is made that presents of clothing and left-off wearing apparel will be most thankfully received, and here I would appeal to the ladies to support the claims of this magnificent charity among their friends. We are here to-day not only to see Sir Ernest Shackleton, who is a very great attraction, but also to render some practical assistance to the Society, and we should all go away with the determination that, as it is not sufficiently supported at the present time, we will do our best to gain for it that increased support which it so richly deserves. I do not know whether it has ever occurred to Mr. Nairne, but it seems to me that this might be an occasion on which we might have boxes distributed for the Samaritan Fund. Whether this is a hint which will prove worthy of acceptance I do not know, but I am quite sure that the children would very much welcome the idea of helping the Samaritan Fund. The subscription is only 5s. a year, and it is really almost a missionary enterprise (applause). I have the greatest pleasure in proposing this resolution.

Sir Patrick Manson :—Ladies and Gentlemen, in seconding the resolution which has been proposed by Sir George Vyvyan I should like to follow the example of those who have preceded me in speaking this afternoon, and to say a few words about the Hospital and its work. With every word that has been uttered I am in perfect agreement. There are one or two points, however, which have been omitted, not intentionally, but probably because the speakers were not so familiar with their subject as my colleagues and myself are. Unquestionably the seaman is the victim of many diseases and of many accidents, and he receives at our Hospital efficient treatment, under conditions of considerable comfort. But it is impossible for a charity of this

description to continue to maintain maimed and more or less effete men for an indefinite period. That, I fear, is a part of the charitable work among seamen that is as yet incomplete and requires to be faced by someone. For example, only the other day, I had occasion to examine a sailor—a fireman—who was the subject of pronounced heart disease. The immediate danger had been relieved—all the urgent symptoms had ceased—but the man was still the subject of heart disease. I told him the Hospital could no longer permit him to remain, occupying a bed to the exclusion of other and more urgent cases, and I said he must try to get some light work—something which would not require great physical exercise. He said it was impossible; he could not get work. So this poor fellow had perforce to leave the Hospital and seek work elsewhere as a fireman—a man with heart disease returning to work which required fearful physical effort in a hot, over-powering atmosphere! It simply meant that in a short time the poor fellow would be worse than ever. I do hope that at some time or other, some form of assistance will be held out to such poor fellows.

Another part of the work of the Hospital that has not been alluded to much consists of the educational efforts that the Society has been particularly instrumental in forwarding. No institution in this country has done so much for the Colonies, I believe, as the Seamen's Hospital Society, inasmuch as it took by the hand the efforts made ten or twelve years ago to forward the subject of Tropical medicine, and so successful has the result of those efforts been that it is now becoming very much more difficult than formerly, and sometimes quite impossible, to procure an adequate number of cases in our Hospitals for the demonstration and teaching of those Tropical diseases. That state of things, I believe, is the result of the educational efforts that the Seamen's Hospital Society has been mainly instrumental in forwarding in this country (applause). In this way the charity has extended its field of usefulness enormously. Every year it sends out 100 or more men properly trained in the knowledge, recognition and practice of Tropical medicine, and these men multiply the power of the charity to that extent. Already over one thousand men have gone out, properly trained in Tropical medicine, from the Seamen's Hospital Society's Tropical School (applause). That is a very great work indeed, and is doing more to enable people to reside with comfort and confidence in Tropical Colonies, than any other measure I am acquainted with.

Allusion has been made to some of our wants, and also to the difficulty experienced in understanding many of our patients, who speak unknown tongues. The suggestion, I take it, would

be that someone should provide us with a polyglot interpreter. That we should be provided with certain things that we want I am quite in agreement, but I question the value of the interpreter, for this reason, that he interprets truly what a man says, and very often a man does not speak the truth. You find, if you are dealing with the natives of different Tropical countries, that they are so polite that they say what they fancy you wish to know. Now, that is not what we want. Our practice among these natives is more of the nature of veterinary work, we treating them very much, not by what they say, but by what they feel. We have many wants, but, so far as the interpreter is concerned, I would rather dispense with him than have his services. I am delighted that we have got a man of the reputation, and the deserved reputation, of Sir Ernest Shackleton as a Governor of our Hospital. It is very refreshing at all times to hear a sailor speak. Both Sir Ernest Shackleton and Sir George Vyvyan speak like sailors. There is no attempt at ornamental speech, Parliamentary eloquence, or anything of that sort, but the simple, direct, intelligible language so characteristic of the sailor. The extreme modesty displayed by Sir Ernest Shackleton has already been remarked upon. It is said that nothing becomes a Crowned Head so much as mercy. I say that nothing becomes a hero so much as modesty (hear, hear). Next to that, I think, and only next to that, is his willingness to recognise the assistance of other people—willingness, in the case of Sir Ernest Shackleton, to recognise and appreciate the services of the sailors who serve under him. I trust and believe that the audience here will agree with me in expressing the hope that when he next makes a voyage with the object of discovering the South Pole, he will succeed in reaching it, and that, as the Americans have nailed the Stars and Stripes to the North Pole, we shall succeed in nailing the Union Jack to the South Pole (applause), and let us trust that he will not forget to place there the collecting box which is so characteristic of the Seamen's Hospital Society (laughter and applause).

The vote was unanimously accorded.

Sir Ernest Shackleton. It is a great honour to me to be a Governor of this Hospital. I am afraid that at first I will not have much time to attend to the duties of the office; but I hope that when the work I have in hand is over I shall be able to do something in that direction. I do not know whether being an Honorary Life Governor means that I must not have anything to do with the work except to have my name on the list. (A voice: "No.") I certainly would like to do something. I want to thank Sir Reginald Talbot for all the kind things he has said about me,

and Sir George Vyvyan, too, for moving this vote of thanks; also Sir Patrick Manson, who said some awfully nice things about me (laughter). As regards the principal reason why I am elected, I would like to say that it was the outcome of the funds raised by the Exhibition that was opened in London. That Exhibition has resulted in the public being interested, and therefore the public have a finger in this donation. As regards my own companions, they were all pleased that we should adopt the course we did, and therefore you know that they have taken a share in helping the sailors. I thank you very much (applause).

The proceedings then terminated.

TRUST FUNDS

OF THE

SEAMEN'S HOSPITAL SOCIETY.

The William Hollins Fund.

1865.

Mr. William Hollins, of Over Wallop, Southampton, left £500 3 per cent. Reduced Bank Annuities (now 2½ per cent. Consols), under the following proviso :—" That the sum should be invested in the Public Stocks or Funds of Great Britain, and '*kept apart* as a fund to be called *William Hollins Fund*,' the dividends to be applied in carrying on and supporting the charitable designs of the Society." Trustees, "The Official Trustees of Charitable Funds." Income, £12 10s.

The George Sturge Fund.

1884.

Mr. George Sturge, of Woodthorpe, Sydenham Hill Road, Kent, executed a Deed of Trust providing for the payment to the Seamen's Hospital Society of £653* Railway Stock, representing £750, under the following conditions, viz. :—

" In giving the sum of £750 for a Samaritan Fund for the above Hospital, Mr. Sturge gives it on the conditions that this Fund shall be *kept entirely separate* from the general funds of the Hospital, and that the income shall be paid to or applied for such In-patients as may be necessitous, and within three months from their discharge from the Hospital, and for the purpose of their having necessary nourishment or change of air.

" Mr. Sturge hopes that this Fund may be made known, and that others may be induced to subscribe to it." Trustees, "The Official Trustees of Charitable Funds." Income, £27 16s.

The James David Dinsdale Fund.

1891.

Mr. Dinsdale, of Whitby, York, bequeathed £100 to the Seamen's Hospital Society, with the following conditions :—" Upon

---

* £653 Manchester, Sheffield, and Lincolnshire Railway, South Yorkshire 4¼ per cent. Rent Charge Stock.

trust to invest the same in any of the Public Stocks or Funds of Great Britain, or upon Government or Real Securities in England or Wales . . . . . and that the annual income of the last mentioned sum of one hundred pounds . . . . shall for ever hereafter be applied towards the general purposes of the above Society." Trustees, "The Official Trustees of Charitable Funds." Income, £2 10s.

The John H. Luscombe Memorial Fund.

1897.

This Fund of £100 was established in the year 1897, to benefit sick Seamen on leaving the Hospitals of the Seamen's Hospital Society, and to keep in remembrance the name of the late John H. Luscombe, Esq., the interest whereof to be for ever applied in the above-mentioned manner by the Committee of the Seamen's Hospital Society. Invested in the purchase of £89 1s. 8d. £2 15s. per cent. (now 2½ per cent.) Consolidated Stock. Trustees, "The Official Trustees of Charitable Funds." Income, £2 4s. 4d.

The American Victoria Jubilee Fund.

1897.

To commemorate the Diamond Jubilee of Her Majesty the Queen, the American citizens in London contributed, by means of the American Victorian Jubilee Fund, a sum of £1,000 for the endowment of a bed, to be named the "Queen Victoria Bed," in the Society's Branch Hospital in the Royal Victoria and Albert Docks. Invested in the purchase of £894 17s., £2 15s. per cent. (now 2½ per cent.) Consolidated Stock. Trustees, "The Official Trustees of Charitable Funds." Income, £22 7s. 4d.

The Anne Du Bois Memorial Fund.

1902.

This Fund of £45 was established in the year 1902 by Miss Esther Du Bois, in "Fond Memory of Anne Du Bois." Invested in the purchase of £48 7s. 5d. £2 15s. per cent. (now 2½ per cent.) Consolidated Stock. Trustees, "The Official Trustees of Charitable Funds." Income, £1 4s.

The "Argonaut" Bed.

1906.

This Fund of £1,000 was established by the Owners, Passengers and Officers of the Steam Yacht "Argonaut," 1902-1906, to endow

in perpetuity a bed in the Branch Hospital of the Seamen's Hospital Society. Invested in the purchase of £1,152 14s. 9d. £2 10s. per cent. Consolidated Stock. Trustees, "The Official Trustees of Charitable Funds." Income, £25.

The "Bertha" Fund.

1907.

This Fund has been established by an anonymous donor towards the endowment of a cot in the Children's Ward of the Dreadnought Hospital, to be called "The Bertha Cot." £216 16s. Metropolitan Water Board 3 per cent. Stock. Trustees, "The Official Trustees of Charitable Funds." Income, £6 10s.

Walter Adams' Memorial.

1907.

"To commemorate his service of 35 years in the Seamen's Hospital, his fellow workers have raised a fund to bear his name and to augment the benefits of the Samaritan Fund, which he managed with so deep and thoughtful an interest in the cause of sick and needy seamen." Invested in the purchase of £77 3s. 4d. 2½ per cent. Consolidated Stock. Trustees, the Official Trustees of Charitable Funds. Income, £1 18s. 4d. A Memorial is also erected in the Dreadnought Hospital Chapel. He died on duty 6th of March, 1906.

The Lady Harriette Ann McIlwraith Fund.

1909.

This Fund was created by a gift of One Thousand Pounds from Lady McIlwraith, of Waldoes, Harrow Weald, Middlesex, to endow, in perpetuity, a Medical Bed in the Dreadnought Hospital of the Seamen's Hospital Society, in memory of her husband, the Honourable Sir Thomas McIlwraith, K.C.M.G., LL.D., who was three times Premier of Queensland, and who died in 1900.

It is a condition of the Trust that a Scotchman shall always have priority of right to this bed.

Invested in the purchase of 3 per cent. New South Wales Stock. Trustees, "The Official Trustees of Charitable Funds." Income £34 0s. 10d.

LEGACIES RECEIVED.

		£	s.	d.	£	s.	d.
1823	John Forbes, Esq. (duty paid by Sir Chas. Forbes, Bart.)				1,000	0	0
1824	Thomas Warre, Esq. (duty deducted)	90	0	0			
,,	William Nollekens, Esq., with interest	20	3	10			
					110	3	10
1828	Rev. J. Legrew, from Mrs. Phipps, deceased				50	0	0
1831	Mr. Matthew Capponi (Surgeon, R.N.)				97	9	5
1832	Adam Ahlback (a Patient)	10	0	0			
,,	Captain Hugh Reid (duty deducted)	90	0	0			
,,	William Simson, Esq. (duty deducted)	90	0	0			
					190	0	0
1833 to 1841	John Lydekker, Esq.	10,295	11	4			
,,	Ditto stock	48,434	16	11			
,,	Executors of the late J. H. Tritton, Esq.	18	0	0			
,,	Sundries by Patients	16	6	2			
					58,764	14	5
1834	Mr. Richard Neale	81	9	0			
,,	Thomas Snodgrass, Esq., Bank Stock	1,000	0	0			
					1,081	9	0
1835	Daniel Ince, Esq., with interest				393	19	1
1836	J. J. Holford, Esq. (free of duty)	100	0	0			
,,	Emuel Basball, Seaman (a Patient)	21	10	3			
					121	10	3
1837	Miss Elizabeth Cook (duty deducted)	270	0	0			
,,	Thomas Williams (a Patient)	15	0	0			
					285	0	0
1838	Colonel William Charles Alston (free of duty)	100	0	0			
,,	Mrs. Sarah Wakefield (duty deducted)	450	0	0			
,,	Executors of the late Robert Manning, Esq., of Mexico	431	4	4			
					981	4	4
1839	Sundries by Patients				29	15	6
1840	Mrs. Catherine Veronica Miller (less duty), stock	1,000	0	0			
,,	Sir T. B. Mash	10	0	0			
,,	Commander Otway	21	0	0			
					1,031	0	0
1841	Miss Mary Parish	91	19	0			
,,	Captain John Renwick	90	0	0			
,,	Thomas Barry, Esq. (free of duty)	100	0	0			
,,	Charles Davy (duty deducted)	45	0	0			
					326	19	0
1842	Miss Brunton, Administratrix of William Brunton, Esq.	485	0	9			
,,	Mrs. Elizabeth Woodcock (free of duty), stock	400	0	0			
,,	The Marquis of Hertford (duty deducted)	90	0	0			
,,	Mrs. Mary Simmonds (duty free), stock	235	0	0			
,,	Mrs. Elizabeth Salmon (duty free)	100	0	0			
,,	Joseph Blyth, Esq. (duty deducted)	135	0	0			
,,	F. P. Stubbs, Esq., and interest	503	6	8			
,,	Anthony Baker (a Patient)	33	12	4			
					1,981	19	9
1844	James Clegg, Esq. (duty deducted)	900	0	0			
,,	Solomon Levy, Esq., of Sydney, and Interest	241	6	5			
,,	Mr. William Waters	1,909	16	3			
					2,051	2	8
1845	Francis Baily, Esq. (duty deducted)	180	0	0			
,,	Christian Tawk, Esq.	100	0	0			
,,	Harry Charrington, Esq. (duty free)	500	0	0			
,,	Robert Lowrey, Esq.	1,558	13	0			
,,	Ditto stock	2,131	13	9			
,,	Mrs. Ann Eaton, stock	200	0	0			
,,	Mrs. Sharp	100	0	0			
,,	John Moore, Esq.	30	0	0			
					4,800	6	9
1846	The late Captain Margoty (per his widow)	21	0	0			
,,	Mrs. Margoty	45	0	0			
,,	One-third of intended bequest of the late J. Somes, Esq.	333	6	8			
,,	Christian Thornstedt (a Patient)	6	0	0			
					405	6	8
1847	Henry Wright, Esq., with interest	596	12	8			
,,	Captain John Locke, H.C.S. (duty deducted)	270	0	0			
					866	12	8
1849	Captain John Simpson, R.N.	18	0	0			
,,	Robert Newman Hunt, Esq. (duty free)	500	0	0			
,,	Rev. George Atwick (duty deducted), stock	1,372	10	6			
					1,890	16	6

		£	s.	d.	£	s.	d.
1850	John Henry Peacock, Esq. (duty free)	100	0	0			
,,	Lieut. C. C. Powell, R.N.	10	0	0			
,,	Lieut.-Col. H. A. Purchas, H.C.S.—						
	1st Instalment, 1850	1,166	4	10			
	2nd ,, 1854	137	8	10			
	3rd ,, 1893	47	2	2			
,,	Vice-Admiral the Hon. D. P. Bouverie (duty free)	100	0	0			
,,	Captain J. W. Trotter, R.N.	10	0	0			
,,	D. Forbes (a Patient)	11	8	9			
,,	Lady Colville	10	0	0			
,,	Benjamin Hill, Esq., with interest	319	0	5			
,,	James George Boucher, Esq.	100	0	0			
					2,011	5	0
1853	Capt. Edw. John Johnson, R.N.				45	0	0
1854	Miss Louisa Storck	200	0	0			
,,	John Wild, Esq.	105	0	0			
,,	Miss Elizabeth Lowry (duty deducted)	22	10	0			
					327	10	0
1855	T. A. Hewson, Esq., with interest	1,159	2	4			
,,	Captain Rogers Lawrence	493	12	4			
					1,652	14	8
1856	John Markham Davison, Esq., R.N.	5	0	0			
,,	Mrs. D. Kennedy, with interest	109	16	10			
,,	Miss Charlotte Rebecca Howard, with interest	1,021	15	7			
					1,136	12	5
1857	Joseph C. Bourley, late Seamen on board the "Monarchy"	35	5	3			
,,	Mrs. Moore (duty deducted)	270	0	0			
,,	E. M. Van Butchell, Esq.	100	0	0			
,,	Lady Scott (duty deducted)	90	0	0			
,,	Captain Walter Pitcairn (duty deducted)	45	0	0			
,,	Lord Middleton	100	0	0			
					640	5	3
1858	Edmund Clegg, Esq. (duty deducted)	90	0	0			
,,	Mr. Samuel John Lowe (duty deducted)	87	3	6			
,,	Capt. H. Fitzgerald, R.N., and interest (duty deducted)	9,551	14	2			
,,	Thomas Dunbar, Esq. (duty deducted)	85	19	0			
,,	Captain Le Blanc (duty deducted)	90	0	0			
,,	Miss Mash, Seymour Place (duty deducted)	22	10	0			
,,	Harry Osborn Cureton, Esq. (duty deducted), stock	900	0	0			
					10,827	6	8
1859	Miss Elizabeth Watham (duty deducted), stock	270	0	0			
,,	George Holgate Foster, Esq.	1,000	0	0			
,,	George Maguire, Esq. (duty deducted)	90	0	0			
,,	James Cavan, Esq.	100	0	0			
,,	Mr. Peter Macdonald	100	0	0			
,,	James Harris Bartlett, Esq., and interest	93	19	4			
,,	Ditto stock	782	2	10			
,,	Charles Kelsall, Esq.	8	15	9			
,,	Ditto stock	200	0	0			
,,	Mrs. Mary Johnson, late of Marylebone	500	0	0			
					2,874	17	11
1860	Major-General Towers, stock	200	0	0			
,,	Joshua Drinkald, Esq.	3,289	14	8			
,,	Benjamin Thomas Crichton, Esq.	990	10	0			
,,	Ditto stock	22,534	14	7			
					27,014	19	3
1861	William Goodson, Esq., Surgeon, R.N., stock	500	0	0			
,,	Commander John Bowerbank, R.N. (duty deducted)	90	0	0			
,,	Mrs. Sheddan Watson (duty deducted)	450	0	0			
,,	George Weltden, Esq. (duty deducted)	90	0	0			
					1,130	0	0
1862	Admiral Sir John West, K.C.B.				30	0	0
1864	James Navin, Esq.	90	0	0			
,,	Mrs. Plampin, Admiral's Widow	13	3	3			
,,	Ditto stock (less duty)	1,000	0	0			
					1,103	3	3
1865	Henry D. Blyth, Esq.	500	0	0			
,,	Mr. Matthew Eltham (Lighterman)	337	10	0			
,,	F. R. Magenis, Esq.	200	0	0			
,,	Richard Thornton, Esq. (duty free)	2,000	0	0			
,,	J. G. Cole, Esq. (duty free)	100	0	0			
,,	Miss M. E. Miller (duty free)	100	0	0			
					3,237	10	0

		£	s.	d.	£	s.	d.
1866	William Borradaile, Esq. (duty free)	500	0	0			
,,	Captain John Sykes, R.N. (duty free)	100	0	0			
,,	George Wheelhouse, Esq., and interest	468	1	9			
,,	James Gates, Esq.	87	12	6			
,,	W. Stutters (late Patient)	24	12	2			
,,	Captain A. D. White, with interest	49	9	9			
					1,229	16	2
1867	Madame de Bosset	450	0	0			
,,	Mr. J. H. Cooper, Mariner (duty free)	100	0	0			
,,	Miss W. M. Copp (duty free)	300	0	0			
					850	0	0
1868	Alexr. Brodie, Esq. (duty free), stock	200	0	0			
,,	Felix Slade, Esq. (duty free)	100	0	0			
,,	Richard Green, Esq., and interest	2,109	0	3			
					2,409	0	3
1869	W. T. Meyer, Esq.	300	0	0			
,,	J. Griffith Frith, Esq.	360	0	0			
,,	Lord Henry Seymour (share of bequest "aux Hospices de Londres et Paris") 1st instalment (1869) £400 0 0						
	2nd instalment (1870) 82 0 0						
	3rd ,, (1872) 100 0 0						
	4th ,, (1873) 83 0 0						
	5th ,, (1876) 17 0 0						
	6th ,, (1883) 34 0 0						
	7th ,, (1885) 115 0 0						
	8th ,, (1886) 7 10 0						
	9th ,, (1901) 25 0 0						
		863	10	0			
,,	William John Hall, Esq., and interest (duty deducted)	2,048	7	0			
,,	Captain D. O'Brien (duty deducted)	90	0	0			
,,	Dowager Lady Truro, stock	3,837	10	2			
	1st instalment (1869) £1,969 8 3						
	2nd ,, (1889) 682 17 0						
		2,652	5	3			
,,	William Hollins, Esq.	50	11	6			
,,	Ditto stock	500	0	0			
					10,702	3	11
1870	Miss Lucretia Tuckett (free of duty)	100	0	0			
,,	Captain William Rayner Best (duty deducted)	100	0	0			
					200	0	0
1871	Miss Sarah Dorset	89	13	4			
,,	Bridger Cattley, Esq.	100	0	0			
					189	13	4
1872	Mrs. Charlotte Elizabeth Walmesley	100	0	0			
,,	Mrs. Sarah Ann Humphreys	100	0	0			
					200	0	0
1873	James Prosser, Esq.	87	4	2			
,,	Thomas Oak, Esq.	1,094	5	8			
,,	Ditto stock	1,002	10	11			
,,	Miss Catherine Prosser, stock	100	0	0			
,,	Miss Margaretta Jane Robertson	450	0	0			
,,	Henry Adams (late Patient)	2	19	0			
					2,736	19	9
1874	James Blyth, Esq.	200	0	0			
,,	John Quay (late Patient)	3	18	6			
					203	18	6
1875	Mrs. Sills Gibbons (duty free)	300	0	0			
,,	Mrs. Elizabeth Liveing	10	0	0			
					310	0	0
1876	Mr. John Henderson, Pilot	10	0	0			
,,	Mrs. S. Greene	19	19	0			
,,	Mrs. Murray (free of duty)	100	0	0			
,,	Miss M. Wales	15	0	0			
,,	Thomas Kittrick, Esq.	19	19	0			
,,	Admiral Sir W. Bowles, K.C.B.	180	0	0			
,,	John Pitcairn, Esq.	19	19	0			
					364	17	0
1877	Hugh Davies Griffith, Esq. (duty free)	1,000	0	0			
,,	Thomas Boys, Esq. (to purchase an annuity for 10 years)	5,524	1	5			
,,	Ditto (balance)	113	1	8			
,,	Ditto (additional in 1888)	3	5	4			
					6,640	8	5
1878	Robert Alexander Gay, Esq. (free of duty)	100	0	0			
,,	William Schaw Lindsay, Esq. (free of duty)	200	0	0			
					300	0	0

		£ s. d.	£ s. d.
1879	Sir Burton Macnamara (duty free)	528 16 0	
,,	H. N. Courtney, Esq. (duty free)	100 0 0	
,,	Captain Geo. Blane, R.N. (duty free)	200 0 0	
,,	Richard Thornton West, Esq. (duty free)	500 0 0	
,,	Edward Winstanley, Esq.	10 0 0	
			1,338 16 0
1880	Miss Ann Kirkup	200 0 0	
,,	William Howard, Esq.	100 0 0	
,,	William Boyd (a Sailor)	23 1 4	
			323 1 4
1881	James Bentley, Esq., J.P.	500 0 0	
,,	John Pollard, Esq.	18 19 0	
,,	John Andrew Jones, Esq.	1,029 17 0	
			1,548 16 0
1882	Charles Richard Craddock, Esq.	1,000 0 0	
,,	Admiral Henry Edward Coffin	90 0 0	
			1,090 0 0
1883	Hans Christian Pedersen (a Danish Patient)	6 0 0	
,,	Henry Couchman, Esq.	200 0 0	
,,	Robert Barnard Fountain, Esq.	90 0 0	
,,	George Tierney, Esq.	5,000 0 0	
			5,296 0 0
1884	Capt. Wm. Cloughton	100 0 0	
,,	G. W. Nugent, Esq.	200 0 0	
,,	Mrs. Bean	200 0 0	
			500 0 0
1885	Henry Skynner, Esq.		52 10 0
	Freehold Property in Edith and York Streets, Hackney Road — Ground Rents of £27 12s. per annum. Small Freehold Property at Kingston-on-Thames.		
1886	Joseph Greaves, Esq.	50 0 0	
,,	Thos. Mackrell, Esq.	250 0 0	
,,	Ditto (balance)	250 0 0	
,,	John Kelly (a Sailor)	12 19 3	
			562 19 3
1887	John Aylwin, Esq.	100 0 0	
,,	Benaiah Gibb, Junr., Esq.	100 0 0	
			200 0 0
1888	Capt. W. G. N. King, R.N.	100 0 0	
,,	Mrs. King	270 0 0	
,,	C. M. Shepherd, Esq.	100 0 0	
,,	Miss Mary Foster	9 0 0	
,,	Robert Sutherland, Esq.	500 0 0	
,,	Mrs. Elizabeth Douglas—		
	1st instalment (1888) £400 0 0		
	2nd ,, (1889) 35 2 1		
		435 2 1	
,,	Capt. H. A. Perkins, R.N.	90 0 0	
			1,504 2 1
1889	T. E. Hemming, Esq.		1,386 10 2
1890	Joe Bower Boothroyd (Merchant Seaman)	90 0 0	
,,	William Christopher Salter, Esq.	1,800 0 0	
,,	Lady R. A. Bentinck	50 0 0	
,,	Alexander Brown (Patient)	5 0 0	
,,	Henry John Hunt, Esq.	250 0 0	
,,	John Field, Esq.	432 18 10	
,,	Ditto stock	4,466 5 9	
			7,094 4 7
1891	Thomas Bennett, Esq.	100 0 0	
,,	Jacob Vincent, Esq.	100 0 0	
,,	Lady Diana Belcher	300 0 0	
,,	Miss Amelia Tyssen Amherst	30 0 0	
,,	Marquis of Ely, with interest	222 16 2	
,,	Richard Willats, Esq.	90 0 0	
			842 16 2
1892	Robert Alger Newbon, Esq.	899 8 9	
,,	Mrs. Henning	50 0 0	
,,	Capt. Jas. D. Dinsdale	100 0 0	
,,	Mrs. Ponsford	500 0 0	
			1,549 8 9
1893	George Henry Browne, Esq.	90 0 0	
,,	Thomas Watkins, Esq.	500 0 0	
			590 0 0

		£ s. d.	£ s. d.
1894	Mrs. Sarah Marshall Jackson	250 0 0	
,,	Robert Bussell, Esq.	200 0 0	
,,	Lord Crewe	100 0 0	
,,	Mrs. Ann Brown	500 0 0	
			1,050 0 0
1895	John Davis, Esq.	500 0 0	
,,	Capt. T. Narramore Were	100 0 0	
,,	Henry Hewetson, Esq.	105 0 0	
,,	Mrs. Eldridge—Freehold Houses, Nos. 42 and 43, Douglas Place, Bayswater		
			705 0 0
1896	Mrs. Rosamond Bright Seton-Smith	450 0 0	
,,	Martin Stuhre (late Hospital Carpenter)	2 10 0	
,,	Capt. Richard Braine	100 0 0	
			552 10 0
1897	George Edwin Williams, Esq.	400 0 0	
,,	William Waller, Esq.	3,000 0 0	
,,	George Augustus Maiden, Esq.	468 17 0	
,,	James Bourne, Esq.	444 18 1	
,,	Thomas Brown Young, Esq.	2,036 12 10	
,,	Samuel Salmon (Patient)	36 5 4	
			6,386 13 3
1898	Richard Gibbs, Esq.	500 0 0	
,,	James Jaque Crawford (late Patient)	4 4 6	
,,	James Connelly (late Patient)	50 0 0	
,,	John Kelly (Seaman)	21 17 4	
,,	Joel Wolff, Esq.	250 0 0	
,,	Francis Gilbert, Esq.	2,000 0 0	
,,	Miss Letitia Caroline Susannah Gannon	200 0 0	
			3,026 1 10
1899	Honourable Mrs. Louisa Hay	100 0 0	
,,	Peter Lee (late Patient)	9 16 11	
,,	Mrs. Mary Ann Perrins Perrins	500 0 0	
,,	Mrs. Sarah Beach	300 0 0	
,,	Baron Ferdinand de Rothschild	3,235 8 8	
,,	Martin Pratt, Esq.	500 0 0	
			4,645 5 7
1900	William Wilson, Esq.	5,542 3 7	
,,	W. McLellan (late Patient)	5 0 0	
,,	John Wansey Nathaniel Bentley, Esq.	500 0 0	
,,	Miss N. B. Price	25 0 0	
,,	R. B. Sanders, Esq.	100 0 0	
,,	John Mackie, Esq., stock	500 0 0	
			6,672 3 7
1901	Lewis Alfred Flint, Esq.	180 0 0	
,,	Mrs. Eliza Mackenzie	21 0 0	
,,	Lord Henry Seymour	25 0 0	
,,	Richard Bowerman West, Esq.	500 0 0	
,,	Miss Maria Brown	45 0 0	
			771 0 0
1902	Mrs. Elizabeth Garrard	86 17 0	
,,	Edward Jones, Esq.	45 0 0	
,,	Benjamin Buck Greene, Esq.	100 0 0	
,,	Frederick Gilbert, Esq.	2,000 0 0	
,,	Miss Angelina West	50 0 0	
,,	Mrs. Isabella Campbell	500 0 0	
,,	Francis Thos. Freeman, Esq.	1,000 0 0	
,,	John Hewling Luson, Esq., stock	180 0 0	
			3,961 17 0
1903	Bridger Cattley, Esq.	68 18 1	
,,	Frederick Garrard, Esq.	55 14 10	
,,	Ditto stock	4,887 2 10	
,,	Richard Bishop, Esq.	300 0 0	
,,	Capt. Wm. Cashman, R.N.	450 0 0	
,,	John Henry Reed, Esq.	19 19 0	
,,	Thomas Brown Young, Esq.	74 9 4	
,,	Ditto stock	1,820 1 8	
			7,676 5 9
1904	Admiral W. A. J. Heath, C.B.	100 0 0	
,,	William Markham, Esq.	45 0 0	
,,	Mr. John Williams (late Patient)	152 4 2	
,,	Robert Goulding Ledger, Esq.	100 0 0	
,,	Archibald Day, Esq.	200 0 0	
,,	Theodore Lloyd, Esq.	1,000 0 0	
,,	John Appleton, Esq., stock	1,319 7 8	
			2,916 11 10

LEGACIES.

The Committee observe with much regret that among the many large Bequests to Charities the Dreadnought and Sick Seamen seem to be forgotten.

England's prosperity and greatness from all time comes through the sea, and the supporters of the Charity are earnestly asked to remember the Sailor.

Forms of Devise and Bequest.

The Society being entirely dependent on Voluntary Support, persons desirous of making BEQUESTS, *are recommended to observe the following as legal forms :—*

A.

FORM OF GIFT BY WILL OF LANDS, &c.

I give and devise to the SEAMEN'S HOSPITAL SOCIETY all that, &c. [describing the lands, houses, rents, or other property,] for the use of the said Society.

B.

FORM OF BEQUEST OF MONEY, &c.

I bequeath to the SEAMEN'S HOSPITAL SOCIETY the sum of £ for the use of the said Society, to be paid free from Legacy Duty; and I declare that the receipt of the Treasurer for the time being of the said Society shall be a sufficient discharge for the same.

N.B.—By a clause in its Act of Parliament (3° Gul. IV., cap. IX.), the Society is empowered to receive any Moneys, Messuages, Lands, Tenements, Rents, Annuities, &c., whatsoever, not exceeding the value of £12,000 per Annum, in addition to any sums of Money to any amount, and any Goods, Ships, &c., of whatever value, which may be given or bequeathed to it from time to time.

		£	s.	d.	£	s.	d.
1905	G. W. Tripp, Esq.	200	0	0			
,,	J. T. Smith, Esq.	1,000	0	0			
,,	Mrs. M. J. Otter	180	0	0			
,,	C. H. Lear, Esq.	550	0	0			
,,	J. H. Lucking, Esq.	1,000	0	0			
,,	Lady McCulloch	150	0	0			
,,	Mrs. E. S. Smalbridge	90	0	0			
					3,170	0	0
1906	Horace Harral, Esq.	420	0	0			
,,	Wm Buckwell, Esq.	500	0	0			
,,	Fredk. Chas. Pickernell, Esq.,	2,000	0	0			
					2,920	0	0
1907	W. T. Carver, Esq.	200	0	0			
,,	Robert Barnes, Esq., M.D., F.R.C.S.	450	0	0			
,,	Lady Cox	100	0	0			
,,	Miss Caroline Everard	500	0	0			
,,	J. L. Toole, Esq.	90	0	0			
					1,340	0	0
1908	Mrs. S. A. White	100	0	0			
,,	Jesse Jacob, Esq.	100	0	0			
,,	H. D. Griffith, Esq.	100	0	0			
,,	Miss Caroline Everard	76	19	8			
,,	G. Fielder, Esq.	383	6	1			
,,	Mrs. Eliza Steedman	300	0	0			
					1,060	5	9
1909	W. White, Esq.	100	0	0			
,,	J. A. Yates, Esq.	380	8	1			
					480	8	1

DREADNOUGHT HOSPITAL.

Financial Statistics for year ending 31st December, 1909, compared with those of the previous year, ending 31st December, 1908.

I. IN-PATIENTS.

(a)—**Number of Beds and In-Patients.**	Numbers in 1908.	Numbers in 1909.
(1) Number of Beds available for use	250	250
(2) Average number of Patients resident daily throughout the year, as counted and recorded daily	209	204·79
(3) Number of In-Patients in the Hospital at beginning of year ..	216	212
(4) ,, ,, ,, admitted during year	1,704	1,718
(5) ,, ,, ,, in the Hospital at the end of the year ..	212	211
(6) Average number of days each Patient was resident .. .. Ascertained by multiplying the average number of Patients resident daily throughout the year by 365 and dividing the result by the number of Patients admitted during the year.	44·60	43·48

(b)—**Annual Expenditure on In-Patients, apart from that on Out-Patients: Average cost of each In-Patient per week; and average cost of each In-Patient.**

	Expenditure on In-Patients in 1908.	Average cost of each In-Patient per week in 1908.	Expenditure on In-Patients in 1909.	Average cost of each In-Patient per week in 1909.
MAINTENANCE—	£ s. d.	£ s. d.	£ s. d.	£ s. d.
(7) Provisions	4,293 18 2	7 10½	3,934 18 6	7 5½
(8) Surgery and Dispensary ..	1,534 16 8	2 9½	997 15 7	1 10½
(9) Domestic	2,252 15 2	4 1½	2,358 19 10	4 5
(10) Establishment	2,663 18 2	4 11	1,814 14 9	3 2
(11) Salaries, Wages, &c.	3,817 19 11	7 0	4,115 5 4	7 7
(12) Miscellaneous Expenses ..	305 18 7	6¾	302 11 8	7
ADMINISTRATION—				
(13) Management	686 15 5	1 3	696 10 4	1 4
(14) Finance	922 16 4	1 8	976 6 2	1 10
	£16,478 18 5		£15,197 2 2	
Average total cost of each In-Patient per week ..		1 10 2		1 8 4
Average total cost of each In-Patient (calculated upon number of Patients treated)		9 2 0		8 17 0

DREADNOUGHT HOSPITAL (including Gravesend Dispensary).

Financial Statistics for year ending 31st December, 1909, compared with those of the previous year, ending 31st December, 1908.

II. OUT-PATIENTS.

(a) **NUMBERS—**	Numbers in 1908.	Numbers in 1909.
(1) Total number of New Out-Patients..	16,827	20,946
(2) Total number of Out-Patient attendances	73,661	76,649
(a) Number of Patients on Books at the beginning of the year..	—	—
(b) Number of Casualty Patients included in No. 1 above ..	9,714	12,580
(c) Number of Casualty Attendances included in No. 2 above ..	37,293	39,207

(b) **ANNUAL EXPENDITURE** *on Out-Patients, and Average cost of each Out-Patient Attendance and of each Out-Patient.*

	Expenditure on Out-Patients in 1908.	Average Cost per Out-Patient Attendance.	Expenditure on Out-Patients in 1909.	Average Cost per Out-Patient Attendance.
MAINTENANCE—	£ s. d.	£ s. d.	£ s. d.	£ s. d.
(3) Provisions, including board ..	340 0 0	1	400 0 0	1¼
(4) Surgery and Dispensary ..	613 2 1	2	638 14 10	2
(5) Domestic	149 6 9	½	159 13 9	½
(6) Establishment	499 5 6	1½	95 10 9	¼
(7) Salaries and Wages	358 4 0	1¼	398 8 7	1¼
(8) Miscellaneous	13 9 8	..	13 8 1	..
ADMINISTRATION—				
(9) Management	28 0 0	¼	29 0 0	¼
(10) Finance	39 0 0		40 0 0	
			£1,774 16 0	
Average total cost per Out-Patient Attendance ..		6½		5½
Average cost per Out-Patient (calculated upon number of Patients treated)		2 5		1 7½

ALBERT DOCK HOSPITAL.

Financial Statistics for year ending 31st December, 1909, compared with those of the previous year, ending 31st December, 1908.

I. IN-PATIENTS.

	Numbers in 1908.	Numbers in 1909.
(a)—Number of Beds and In-Patients.		
(1) Number of Beds available for use	50	50
(2) Average number of Patients resident daily throughout the year, as counted and recorded daily	34	32·8
(3) Number of In-Patients in the Hospital at beginning of year ..	41	34
(4) ,, ,, ,, admitted during year	417	484
(5) ,, ,, ,, in the Hospital at the end of the year ..	34	37
(6) Average number of days each Patient was resident	29	22·5
Ascertained by multiplying the average number of Patients resident daily throughout the year by 365 and dividing the result by the number of Patients admitted during the year.		

(b)—Annual Expenditure on In-Patients, apart from that on Out-Patients; Average cost of each In-Patient per week; and average cost of each In-Patient.

	Expenditure on In-Patients in 1908.	Average cost of each In-Patient per week in 1908.	Expenditure on In-Patients in 1909.	Average cost of each In-Patient per week in 1909.
MAINTENANCE—	£ s. d.	£ s. d.	£ s. d.	£ s. d.
(7) Provisions..	749 14 0	8 5	513 13 11	6 0
(8) Surgery and Dispensary ..	235 9 2	2 8	177 3 5	2 0½
(9) Domestic	519 10 11	5 10	440 15 9	5 2
(10) Establishment	422 14 2	4 9	206 6 2	2 5
(11) Salaries, Wages, &c. ..	848 2 3	9 6½	898 4 5	10 6
(12) Miscellaneous Expenses ..	57 0 3	7½	47 13 9	6½
ADMINISTRATION—				
(13) Management	194 12 4	2 2	198 7 5	2 4½
(14) Finance	215 13 8	2 5	244 1 6	2 10½
	£3,242 16 9		£2,726 6 4	
Average total cost of each In-Patient per week ..		1 16 5		1 11 11½
Average total cost of each In-Patient (calculated upon number of Patients treated)		7 2 11		5 13 7

ALBERT DOCK HOSPITAL AND EAST INDIA DOCK ROAD DISPENSARY.

Financial Statistics for year ending 31st December, 1909, compared with those of the previous year, ending 31st December, 1908.

II. OUT-PATIENTS.

	Numbers in 1908.	Numbers in 1909.
(a) **NUMBERS—**		
(1) Total number of New Out-Patients	11,951	11,152
(2) Total number of Out-Patient Attendances	28,144	43,899
(a) Number of Patients on Books at the beginning of the year ..	—	—
(b) Number of Casualty Patients included in No. 1 above ..	3,427	3,342
(c) Number of Casualty Attendances included in No. 2 above ..	15,711	18,835

(b) **ANNUAL EXPENDITURE** *on Out-Patients, and Average cost of each Out-Patient Attendance, and of each Out-Patient.*

	Expenditure on Out-Patients in 1908.	Average cost per Out-Patient Attendance.	Expenditure on Out-Patients in 1909.	Average cost per Out-Patient Attendance.
MAINTENANCE—	£ s. d.	£ s. d.	£ s. d.	£ s. d.
(3) Provisions, including board ..	330 0 0	3	315 0 0	2
(4) Surgery and Dispensary ..	332 13 4	3	274 7 4	1½
(5) Domestic	112 18 0	1	182 16 3	1
(6) Establishment	16 10 0	..	51 11 6	¼
(7) Salaries and Wages	174 6 5	1½	319 9 4	2
(8) Miscellaneous	13 14 8	..	9 1 2	..
ADMINISTRATION—				
(9) Management	6 0 0	..	8 0 0	..
(10) Finance	9 0 0	..	10 0 0	..
	£995 2 5		£1,170 5 7	
Average total cost per Out-Patient Attendance ..		8½		7½
Average cost per Out-Patient (calculated upon number of Patients treated)		1 9		2 1

INCOME AND EXPENDITURE ACCOUNT,

INCOME.

	£	s.	d.	£	s.	d.
A. ORDINARY—						
i. Annual Subscriptions (see page 55)				4,456	1	3
ii. Donations (see page 55)				4,543	16	6
iii. King Edward's Hospital Fund for London.				3,000	0	0
iv. Hospital Sunday Fund				1,703	0	0
v. Hospital Saturday Fund				368	0	0
vi. Congregational Collections (apart from Hospital Sunday Fund)				*Nil*		
vii. Workmen's Collection (apart from Hospital Saturday Fund).....				230	9	2
viii. Entertainments .....(see page 132)				635	2	11
ix. Invested Property.						
Dividends—						
Endowments (see A. ii., page 57).:.. £90 18 3						
General Purposes (see C. i., page 57) 1,209 17 2						
	1,300	15	5			
Rents (see page 56)	1,443	14	8			
Income Tax Returned	*Nil*					
Interest on Deposit or Current Account	*Nil*					
				2,744	10	1
x. Nursing Institution.						
Private Nurses	*Nil*					
Nurses' and Probationers' Fees	59	1	3			
				59	1	3
xi. Patients' Payments.						
In-Patients	790	16	0			
Out-patients	*Nil*					
				790	16	0
xii. Other Receipts.						
Funeral Expenses.....	23	19	11			
Miscellaneous.....	6	13	8			
Proportion of Profits of London School of Tropical Medicine	58	8	6			
				89	2	1
Total Ordinary Income				18,619	19	3
B. EXTRAORDINARY—						
i. Legacies (see page 56)	480	8	1			
ii. Festivals, Bazaars, &c.						
For new buildings or equipment, or the extinction of debt incurred for such purposes	*Nil*					
Total Extraordinary Income.....				480	8	1
Total Income				19,100	7	4
Balance, being excess of Total Expenditure over Total Income for the Year.....				2,338	17	8
				£21,439	5	0

During the year Lady McIlwraith made a donation of £1,000 for the endowment of a bed.

for the Year ending December 31*st*, 1909.

EXPENDITURE.

		£	s.	d.	£	s.	d.
A. MAINTENANCE.—							
i. Provisions	(see A. i., page 52)	5,163	12	5			
ii. Surgery & Dispensary	(see A. ii., page 52)	2,088	1	2			
iii. Domestic	(see A. iii., page 52)	3,142	5	7			
iv. Establishment	(see A. iv., page 52)	2,168	3	2			
v. Salaries, Wages, &c.	(see A. v., page 52)	5,731	7	8			
vi. Miscellaneous	(see A. vi., page 52)	372	14	8			
Total Cost of Maintenance					18,666	4	8
B. ADMINISTRATION—							
i. Management	(see B. i., page 53)	931	17	9			
ii. Finance	(see B ii., page 53)	1,270	7	8			
Total Cost of Administration					2,202	5	5
Total Cost of Maintenance & Administration					20,868	10	1
C. RENTS, RATES, AND TAXES—							
i. Rent	(see C. i., page 53)	295	8	0			
ii. Rates and Taxes	(see C. ii., page 53)	242	17	9			
Total Rent, Rates, and Taxes					538	5	9
Total Ordinary Expenditure					21,406	15	10
D. EXTRAORDINARY EXPENDITURE—							
i. Interest	(see D. i., page 53)	32	9	2			
ii. Contributions to other Institutions		*Nil*					
iii. Festivals, Bazaars, &c. For new buildings or equipment, or the extinction of debt incurred for such purposes		*Nil*					
Total Extraordinary Expenditure					32	9	2
Total Expenditure					£21,439	5	0

Examined and found correct,

PRICE, WATERHOUSE & Co.,
CHARTERED ACCOUNTANTS,
3, Frederick's Place, Old Jewry, E.C.

5th March, 1910.

Seamen's Hospital

BALANCE SHEET,

LIABILITIES.

		£	s.	d.	£	s.	d.
To Sundry Creditors					3,881	1	0
,, Loans to Hospital—							
Patients' Money		250	15	0			
London School of Tropical Medicine at 4 °/₀ p.a.		946	2	1			
Bank Overdraft		2,833	2	1			
					4,029	19	2
,, Capital Accounts—							
(*a*) For Special Purposes—							
Samaritan Fund	887 6 9						
Endowments	3,567 10 11						
		4,454	17	8			
(*b*) For Buildings and Equipment		*Nil*					
(*c*) For General Purposes—							
As per last Account	£98,351 8 9						
Deduct— Loss on realization of Stock	39 6 7						
		98,312	2	2			
					102,766	19	10
,, Unexpended Income Balances of Special Funds—							
Samaritan Fund					72	17	9
					£110,750	17	9

Society.

31st *December*, 1909.

ASSETS.

	£	s.	d.	£	s.	d.
By Cash at Bank and in Hand—						
In hands of Secretary				97	2	0
,, Sundry Debtors—						
London School of Clinical Medicine	1,858	17	10			
Unexpired Insurances	120	4	3			
Rents	486	4	5			
Sundry Persons	67	4	10			
				2,532	11	4
,, Investments on Capital Accounts—						
(*a*) For Special Purposes (see page 57)—						
Samaritan Fund 887 6 9						
Endowments 2,567 10 11						
Endowment of McIlwraith Bed, 1909 1,000 0 0						
	4,454	17	8			
(*b*) For Buildings and Equipment	*Nil*					
(*c*) For General Purposes (see page 57)—						
Government and other Stocks .. £38,102 0 3						
Freehold Properties 49,482 6 5						
	87,584	6	8			
				92,039	4	4
,, Land, Buildings and Equipment of the Hospital—						
The cost of the Buildings of the Branch Hospital, Royal Albert Docks, and the appliances of the Dreadnought Hospital, the Branch Hospital, and the two Dispensaries prior to the 1st January, 1907, are not included in this Balance Sheet.						
Balance at 1st January, 1909	447	5	4			
Add Expenditure during the Year ending 31st December, 1909	398	7	4			
				845	12	8
,, Income and Expenditure Account—						
Balance at 1st January, 1909	12,655	7	9			
Add—						
Adjustment of 1908 Account	242	2	0			
Deficit for year to 31st December, 1909	2,338	17	8			
				15,236	7	5
				£110,750	17	9

Examined and found to be in accordance with the Books of the Society,

PRICE, WATERHOUSE & Co.,

Chartered Accountants.

5th March, 1910. 3, Frederick's Place, Old Jewry, E.C.

EXPENDITURE—ABSTRACT A (MAINTENANCE).

	Dreadnought Hospital.	Branch Hospital.	East India Docks Dispensary	Gravesend Dispensary	Total.
A i.—Provisions.	£ s. d.	£ s. d.	£ s. d.	£ s. d.	£ s. d.
Meat	1,310 5 0	239 15 8	....	....	1,550 0 8
Fish, Poultry, &c.	353 16 9	51 18 6	....	....	405 15 3
Butter, Bacon, &c.	526 14 8	134 9 8	....	....	661 4 4
Eggs	156 8 11	25 2 0	....	....	181 10 11
Milk	799 16 10	163 16 9	....	....	963 13 7
Bread, Flour, &c.	458 7 3	64 14 3	....	....	523 1 6
Grocery	366 1 11	80 9 5	....	....	446 11 4
Vegetables and Fruit	226 10 4	38 2 3	....	....	264 12 7
Malt Liquors	111 5 2	30 5 5	....	....	141 10 7
Aërated Water and Ice	25 11 8	....	....	....	25 11 8
	4,334 18 6	828 13 11	....	....	5,163 12 5
A ii.—Surgery & Dispensary.					
Drugs, Chemicals, Disinfectants, &c.	729 10 9	133 12 4	98 4 7	....	961 7 8
Dressings, Bandages, &c.	409 9 2	108 8 2	13 5 6	....	531 2 10
Instruments and Appliances	367 6 10	39 3 4	....	....	406 10 2
Wines and Spirits	50 4 8	3 14 6	....	....	53 19 2
Sundries	79 19 0	55 2 4	....	....	135 1 4
	1,636 10 5	340 0 8	111 10 1	....	2,088 1 2
A iii.—Domestic.					
Renewal and Repair of—					
Furniture	132 0 10	10 18 0	....	....	142 18 10
Bedding and Linen	392 3 1	86 19 3	....	....	479 2 4
Hardware, Crockery, Brushes, &c.	153 5 4	22 9 7	....	....	175 14 11
Washing done off Hospital premises	....	....	....	....	....
Cleaning and Chandlery	140 10 3	32 3 0	8 10 0	1 0 0	182 3 3
Water	30 9 0	13 10 8	....	....	43 19 8
Fuel and Lighting—					
(a) Coal	761 7 8	175 8 5	....	....	936 16 1
(b) Gas	300 4 7	84 8 7	....	....	384 13 2
(c) Electric Current	353 0 7	114 13 5	....	....	467 14 0
(d) Oil, Wood, &c.	38 10 9	1 4 0	....	....	39 14 9
Uniforms (Nurses', Porters', &c.)	61 0 6	15 13 7	....	....	76 14 1
Sundries	155 1 0	57 13 6	....	....	212 14 6
	2,517 13 7	615 2 0	8 10 0	1 0 0	3,142 5 7
A iv.—Establishment.					
Insurance	81 2 0	17 7 9	....	....	98 9 9
Renewals and Repairs	1,787 3 3	237 15 10	....	....	2,024 19 1
Annual Cleaning	....	....	....	....	....
Garden	42 0 3	2 14 1	....	....	44 14 4
	1,910 5 6	257 17 8	....	....	2,168 3 2
A v.—Salaries & Wages.					
Medical	566 11 10	163 19 11	63 0 0	50 0 0	843 11 9
Dispensing	182 9 3	98 17 11	52 2 9	....	333 9 11
Nursing	1,153 9 6	374 5 1	....	....	1,527 14 7
Other Officers	491 12 0	95 1 5	....	....	586 13 5
Mechanics, &c.	158 15 0	17 0 0	....	....	175 15 0
Porters	493 4 6	80 18 11	....	....	574 3 5
Domestic Servants	217 4 6	88 16 0	....	....	306 0 6
Scrubbers	725 0 1	183 11 9	....	....	908 11 10
Pensions	475 7 3	....	....	....	475 7 3
	4,463 13 11	1,102 11 0	115 2 9	50 0 0	5,731 7 8
A vi.—Miscellaneous.					
Printing and Stationery	104 5 2	29 4 7	....	....	133 9 9
Postages	86 18 5	3 12 11	....	....	90 11 4
Advertisements	13 10 10	4 11 2	....	....	18 2 0
Sundries	110 18 0	12 2 8	7 3 7	7 4	130 11 7
	315 12 5	49 11 4	7 3 7	7 4	372 14 8

B i.—Management.	Dreadnought Hospital.	Branch Hospital.	East India Docks Dispensary	Gravesend Dispensary	Total.
	£ s. d.	£ s. d.	£ s. d.	£ s. d.	£ s. d.
Official Salaries (Part of £942 15s. 0d.)	608 6 1	177 1 6	....	....	785 7 7
Pensions	....	....	....	....	....
Official Printing and Stationery	36 5 2	9 1 3	....	....	45 6 5
Official Postage and Telegrams	18 8 0	4 11 11	....	....	22 19 11
Official Advertisements	....	....	....	....	....
Law Charges	2 9 10	12 5	....	....	3 2 3
Auditors' Fees	25 4 0	6 6 0	....	....	31 10 0
Sundries	34 17 3	8 14 4	....	....	43 11 7
	725 10 4	206 7 5	....	....	931 17 9

B ii.—Finance.					
Appeals	498 17 10	124 14 6	....	....	623 12 4
Commission	517 8 4	129 7 0	....	....	646 15 4
Festivals, Bazaars, &c.	....	....	....	....	....
	1016 6 2	254 1 6	....	....	1,270 7 8

ABSTRACT C (RENTS, RATES & TAXES).

C i.—Rent.					
Rent	172 6 5	43 1 7	60 0 0	20 0 0	295 8 0

C ii.—Rates & Taxes.					
Rates and Taxes	242 17 9	....	....	....	242 17 9

ABSTRACT D (INTEREST, &c.).

D i.—Interest.					
Interest	25 19 4	6 9 10	....	....	32 9 2

SUMMARY OF THE FOREGOING ABSTRACTS.

	Dreadnought Hospital.	Branch Hospital.	East India Docks Dispensary.	Gravesend Dispensary.	Total.
A.—MAINTENANCE.	£ s. d.	£ s. d.	£ s. d.	£ s. d.	£ s. d.
i. Provisions	4334 18 6	828 13 11	.....	.....	5163 12 5
ii. Surgery and Dispensary	1636 10 5	340 0 8	111 10 1	.....	2088 1 2
iii. Domestic	2517 13 7	615 2 0	8 10 0	1 0 0	3142 5 7
iv. Establishment	1910 5 6	257 17 8	.....	.....	2168 3 2
v. Salaries and Wages	4463 13 11	1102 11 0	115 2 9	50 0 0	5731 7 8
vi. Miscellaneous	315 12 5	49 11 4	7 3 7	7 4	372 14 8
Total cost of Maintenance	15178 14 4	3193 16 7	242 6 5	51 7 4	18666 4 8
B.—ADMINISTRATION.					
i. Management	725 10 4	206 7 5	.....	.....	931 17 9
ii. Finance	1016 6 2	254 1 6	.....	.....	1270 7 8
Total cost of Maintenance and Administration	16920 10 10	3654 5 6	242 6 5	51 7 4	20868 10 1
C.—RENTS, RATES & TAXES.					
i. Rent	172 6 5	43 1 7	60 0 0	20 0 0	295 8 0
ii. Rates and Taxes	242 17 9	.....	.....	.....	242 17 9
Total Ordinary Expenditure	17335 15 0	3697 7 1	302 6 5	71 7 4	21406 15 10
D.—INTEREST, &c.					
i. Interest	25 19 4	6 9 10	.....	.....	32 9 2
Total Expenditure	17361 14 4	3703 16 11	302 6 5	71 7 4	21439 5 0

SUMMARY OF SUBSCRIPTIONS AND DONATIONS.

ANNUAL SUBSCRIPTIONS.

	£	s.	d.	£	s.	d.
As per list, page 132				3,553	13	0
Add—						
Annual Donations included in the total of Donations, column 2, page 132 ...				902	8	3
				£4,456	1	3

DONATIONS.

	£	s.	d.	£	s.	d.
As per list, page 132				14,052	4	0
Less—						
Contributions to the Tropical School ...	4,301	5	11			
Annual Donations added to Subscriptions above	902	8	3			
				5,203	14	2
				8,848	9	10
Add—						
Ships Collections as per list, page 146 ...				1,373	15	6
Subscription Boxes „ „ 135 ...				258	3	3
				£10,480	8	7

Shown in the Income and Expenditure Account, page 48, as follows:—

	£	s.	d.
Donations	4,543	16	6
King Edward's Hospital Fund	3,000	0	0
Hospital Sunday Fund	1,703	0	0
Hospital Saturday Fund	368	0	0
Workmen's Collections	230	9	2
Entertainments	635	2	11
	£10,480	8	7

RENTS RECEIVABLE ACCOUNT—31st December, 1909.

Dr.	£	s.	d.
To Rents received in 1909 (see C. ii., page 57)..	1,914	12	7
,, Rents outstanding, 31st December, 1909	486	4	5
	£2,400	17	0

Cr.	£	s.	d.
By Rents outstanding, 1st January, 1909 ...	523	9	4
,, Income Tax	84	14	10
,, Official Salaries (part of £942 15s.)	157	7	5
,, Rates	108	12	8
,, Gas and Water	40	6	1
,, Insurance	5	12	6
,, Legal Charges	*Nil*		
,, Repairs, &c.	36	19	6
,, Balance, carried to Income and Expenditure ...	1,443	14	8
	£2,400	17	0

LEGACIES—31st December, 1909.

	£	s.	d.
The Executors of W. White, Esq.	100	0	0
,, J. A. Yates, Esq.	380	8	1
	£480	8	1

SCHEDULE OF INVESTMENTS, 31st DECEMBER, 1909.

A. FOR SPECIAL PURPOSES.

I.—Samaritan Fund.

£	s.	d.			Income rec'v'd in 1909. £	s.	d.	Value when acquired. £	s.	d.
89	1	8	2½% Consols	J. H. Luscombe Memorial Fund	2	4	4	78	17	5
77	3	4	Do.	Walter Adams' Memorial Fund	1	18	4	64	1	0
653	0	0	Gt. Central 4¼% Perpetual Rent Charge	George Sturge Fund	27	15	0	744	8	4
					£31	17	8	887	6	9

II.—Endowments.

894	17	0	2½% Consols	American Victoria Jubilee Fund	22	7	4	792	19	11
1,152	14	9	Do.	Argonaut Bed	28	16	4	1,000	0	0
500	0	0	Do.	William Hollins' Fund	12	10	0	443	2	0
100	0	0	Do.	James David Dimsdale's Fund	2	10	0	88	12	6
48	7	5	Do.	Anne du Bois Memorial Fund..	1	4	0	42	16	6
216	16	0	Met. Water Board 3% Stock,	The "Bertha" Fund	6	10	2	200	0	0
1,134	15	0	3% New South Wales Stock	Harriet Anne McIlwraith Fund	17	0	5	1,000	0	0
					£90	18	3	3,567	10	11

B. FOR BUILDINGS AND EQUIPMENT.

Nil.

C. FOR GENERAL PURPOSES.

I.—Government and other Stocks.

1,000	0	0	Bank of England Stock (Bequest of Thos. Snodgrass, 1834)	90	0	0	3,010	0	0
281	5	0	East India Railway Annuity, Class B.	248	8	5	7,312	10	0
230	8	0	2½% Consols	5	8	10	249	10	9
500	0	0	2½% Annuities	11	16	8	437	10	0
11,015	16	9	India 3% Stock.....	322	14	6	10,575	1	5
10,000	0	0	India 3½% Stock	331	0	10	10,600	0	0
6,000	0	0	Cape of Good Hope Consolidated, 3½% Stock.....	198	12	6	5,876	6	0
41	0	0	The Leopoldinia Railway Co., Ltd., 4% Debenture Stock	1	11	2	35	15	1
5	0	0	The Western Railway of Havana, Ltd., 4½% Debenture Stock		4	3	5	7	0
				£1,209	17	2	38,102	0	3

II.—Freehold Properties.

No 24, Budge Row, in the City of London (Rack Rent)	467	10	0	12,417	9	10
No. 22, Queen Street, do. (Ground Rent)	305	0	0	8,100	0	0
Nos. 17-27, Edith Street, and 31, York Street, Hackney (Ground Rents)....	28	16	0	500	0	0
41/43, Douglas Place, Bayswater	180	0	0	4,300	0	0
— Kingston-on-Thames (Rack Rent).....	50	0	0	500	0	0
24 Houses, Richmond, Surrey.....	164	17	7	2,121	7	11
18 Do. Priory Avenue, Hornsey (Ground Rents)	152	0	0	3,888	0	0
6 Do. Palace Gardens, Muswell Hill (Ground Rents)	75	12	0	2,141	19	5
63 Do. Blackheath (Ground Rents)	490	17	0	15,513	9	3
	£1,914	12	7	49,482	6	5

WASHING RETURN, for Year ending 31st Dec., 1909.

Average No. of pieces washed weekly on Hospital premises	Dreadnought	7,67[illegible]
	Branch Hospital	1,87[illegible]

Expenditure.	Dreadnought Hospital. £ s. d.		Branch Hospital, R.A. Dock. £ s. d.
Wages of Laundry Hands	484 8 10	...	96 17 9[illegible]
Board or Lodging Allowance	19 10 0	...	3 18 0[illegible]
Wages and Board, or Proportion thereof, of Workers whose time is wholly or partially given to Laundry, as Engineers, Stokers, &c.	87 0 0	...	17 0 0[illegible]
Materials and Sundries—Soap, Soda, &c., Brooms, Brushes, Utensils, Overalls, Clogs, Baskets, &c.	84 2 4	...	18 18 6[illegible]
Carriage	127 10 0	...	25 10 0[illegible]
Fuel, Power and Light	177 5 4	...	35 9 0[illegible]
Water	8 10 8	...	1 18 1
Repairs to Laundry Building	46 6 7	...	9 5 6[illegible]
Repairs to Machinery and Plant	15 8 4	...	3 1 8
Insurance (Fire and Boiler)	5 12 6	...	1 2 6
Depreciation—			
Buildings ($1\frac{1}{2}$ % on £2,550)	30 12 0	...	7 13 0
Machinery and Boilers ($7\frac{1}{2}$ % on £450)	27 0 0	...	6 15 0
Interest on Capital	96 0 0	...	24 0 0
Rent		...	
Rates		...	
Total cost of Washing done	£1,209 6 7	...	£251 9 0
Cost of Washing for In-Patients	£1,096 7 11	...	£171 16 5
" " Out-Patients	£112 18 8	...	£79 12 7

ACCOUNTS OF

LONDON SCHOOL OF TROPICAL MEDICINE

AND

LONDON SCHOOL OF CLINICAL MEDICINE.

Seamen's Hospital

THE LONDON SCHOOL OF

BALANCE SHEET,

Dr.

LIABILITIES.

	£	s.	d.	£	s.	d.
To Apparatus Depreciation Fund				380	1	9
,, Fabric Depreciation Fund				100	0	0
,, Christmas Island Fund				535	7	7
,, Research Funds—						
Helminthology	261	3	9			
Protozoology	510	4	11			
				771	8	8
,, Sundry Creditors—						
Lecture Fees, 1909				252	18	1
,, **Capital Account**—						
(*a*) For Special Purposes—						
Honourable Edward John Stanley Memorial Fund				1,200	0	0
(*b*) For General Purposes—						
Receipts to Date—						
From 1898 to 1908, inclusive	38,979	18	10			
For the year 1909	3,101	5	11			
	42,081	4	9			

	£	s.	d.
Less—			
Expenditure, as per last Account	36,168	18	5
Extraordinary Expenditure during 1909	2,693	6	7
	38,862	5	0
Deficiency on Income Account transferred to Capital, in accordance with Minute of the Committee of Management :—			
From Foundation to 31st December, 1909	1,949	16	4
Less—			
Surplus for the year 1909	87	12	8
	1,862	3	8

	£	s.	d.	£	s.	d.
	40,724	8	8			
				1,356	16	1
				£4,596	12	2

Society.

TROPICAL MEDICINE.

31*st December*, 1909.

Cr.

ASSETS.	£	s.	d.	£	s.	d.
By Cash at Bankers, Christmas Island Fund				535	7	7
,, Sundry Debtors—						
The Seamen's Hospital Society	946	2	1			
Sundry Students, for Fees, &c.	401	13	11			
The Research Fund for Entomological Investigation	13	8	7			
				1,361	4	7
,, Investments on Capital Account—						
(*a*) For Special Purposes—Honourable Edward John Stanley Memorial Fund—						
£204 17s. 4d. New South Wales 3½ per cent. Stock	200	0	0			
£1,000 5 per cent. Horden Colliery Debentures	1,000	0	0			
				1,200	0	0
(*b*) For General Purposes—						
£1,729 13s. 8d. India 3 per cent. Stock ...				1,500	0	0
				£4,596	12	2

Examined and found correct,

PRICE, WATERHOUSE & Co.,

CHARTERED ACCOUNTANTS,

5th March, 1910. 3, Frederick's Place, Old Jewry, E.C.

THE LONDON SCHOOL

INCOME AND EXPENDITURE ACCOUNT,

Dr.

	£	s.	d.	£	s.	d.
To Cost of Maintaining School, including Board of Students, Salaries, Wages, &c.				3,150	16	0
„ Balance, Excess of Income over Expenditure, apportioned as follows :—						
Retained by School $\frac{3}{5}$ths	87	12	8			
Handed over to Seamen's Hospital Society $\frac{2}{5}$ths	58	8	6			
				146	1	2
				£3,296	17	2

ENTOMOLOGY

BALANCE SHEET,

Dr.

LIABILITIES.	£	s.	d.
To London School of Tropical Medicine.....	13	8	7
	£13	8	7

OF TROPICAL MEDICINE.

for the Year ending 31st December, 1909.

Cr.

	£	s.	d.
By Receipts, Fees, Mess Charges, &c.	3,208	0	5
,, Interest	88	16	9
	£3,296	17	2

Examined and found correct,

PRICE, WATERHOUSE & Co.,

CHARTERED ACCOUNTANTS,

5th March, 1910. 3, Frederick's Place, Old Jewry, E.C.

RESEARCH FUND.

31st December, 1909.

Cr.

ASSETS.

	£	s.	d.	£	s.	d.
By INCOME AND EXPENDITURE ACCOUNT—						
Deficiency as at 31st December, 1908	73	8	4			
Add Expenditure for 1909	313	16	6			
	387	4	10			
Less Income for 1909	373	16	3			
				13	8	7
				£13	8	7

Examined and found correct,

PRICE, WATERHOUSE & Co.,

CHARTERED ACCOUNTANTS,

5th March, 1910. 3, Frederick's Place, Old Jewry, E.C.

HELMINTHOLOGY

BALANCE SHEET,

Dr.

LIABILITIES.

		£ s. d.	£ s. d.
To Capital—			
Balance, 1st January, 1909		238 0 7	
Add—			
,, Income for the year 1909	£539 7 8		
,, *Less* Expenditure ,,	516 4 6		
		23 3 2	
			261 3 9
			£261 3 9

PROTOZOOLOGY

BALANCE SHEET,

Dr.

LIABILITIES.

		£ s. d.	£ s. d.
To Capital—			
Balance, 1st January, 1909		571 13 9	
Deduct—			
,, Expenditure for the year 1909	£593 17 9		
,, *Less* Income ,,	532 8 11		
		61 8 10	
			510 4 11
			£510 4 11

RESEARCH FUND.

31st December, 1909.

Cr.

ASSETS.

	£	s.	d.
By London School of Tropical Medicine	261	3	9
	£261	3	9

Examined and found correct,

PRICE, WATERHOUSE & Co.,

CHARTERED ACCOUNTANTS,

5th March, 1910. 3, Frederick's Place, Old Jewry, E.C.

RESEARCH FUND.

31st December, 1909.

Cr.

ASSETS.

	£	s.	d.
By London School of Tropical Medicine	510	4	11
	£510	4	11

Examined and found correct,

PRICE, WATERHOUSE & Co.,

CHARTERED ACCOUNTANTS,

5th March, 1910. 3, Frederick's Place, Old Jewry, E.C.

Seamen's Hospital
LONDON SCHOOL OF

BALANCE SHEET

Dr.

LIABILITIES.

	£ s. d.	£ s. d.
To Sundry Creditors :—		
Seamen's Hospital Society		1,858 17 10
		£1,858 17 10

INCOME AND EXPENDITURE ACCOUNT,

Dr.

	£	s.	d.
To Cost of Maintaining School, including Salaries, Wages, Interest, &c.	877	16	9
,, Extraordinary Expenditure on Buildings	35	5	4
	£913	2	1

Society.

CLINICAL MEDICINE.

31*st December*, 1909.

Cr.

ASSETS.

	£ s. d.	£ s. d.
By Furniture, Fixtures, &c.		169 14 0
„ Sundry Debtors		2 5 0
„ Income and Expenditure Account :—		
Deficiency as at 31st December, 1908	1,577 3 9	
Add		
Deficiency for the year 1909	109 15 1	
		1,686 18 10
		£1,858 17 10

Examined and found correct,

PRICE, WATERHOUSE & Co.,

Chartered Accountants,

5th March, 1910. 3, Frederick's Place, Old Jewry, E.C.

for the year ending 31st December, 1909.

Cr.

	£ s. d.
By Receipts, Fees, &c.	803 7 0
„ Balance, Excess of Expenditure over Income	109 15 1
	£913 2 1

Examined and found correct,

PRICE, WATERHOUSE & Co.,

Chartered Accountants,

5th March, 1910. 3, Frederick's Place, Old Jewry, E.C.

Samaritan Fund.

THE Committee invite those Governors and Subscribers to the Society, and all friends of Sailors, who do not already contribute to the Samaritan Fund, to become Subscribers of 5/- a year.

As is well known, the desire of the Seamen's Hospital Society is not only to cure the sick and injured, but to succour those who, through shipwreck, sickness, or other misfortune, are in distress when leaving the Hospital. The Samaritan Fund enables the Committee to assist such by providing clothing for those in need, and railway and boat fares to different ports in the United Kingdom to those who, but for the Fund, would find themselves among strangers in the Port of London—without money, and without a home. The incurable and those past work are sent, when practicable, to whatever part of the world they may belong.

Presents of Clothing and left-off Wearing Apparel will be most thankfully received and acknowledged.

Reproductions of Hollar's Long View of Greenwich are on Sale at the Hospital, for the benefit of the Samaritan Fund, price 2/6. Framed, 5/-.

SAMARITAN FUND.

CASH ACCOUNT

For the Year ending 31st December, 1909.

Dr. Receipts.	£	s.	d.
Balance brought forward from previous year ...	64	8	11
Adams' Memorial Fund ...	1	18	4
Box at Gate of Hospital ...	1	1	2
Carden, Mrs. Eustace ...		10	0
Collected by Assistant Secretaries	8	14	2
C.O.S.	7	0	0
Edmundson, Miss E. ...		5	0
Howell, W.	1	1	0
Jolit, Mrs.		5	0
Laird, W.		2	0
"Luscombe" Fund ...	2	4	4
Sale of Hollar's Long View of Greenwich	1	4	2
"Sturge" Fund	27	15	0
Toller, Miss E. F.		10	0
	£117	9	1

Cr. Payments.	£	s.	d.
Expenses incurred in connection with monetary assistance rendered to Distressed Seamen on leaving Hospital, in payment of Railway and Boat Fares, and in the purchase of Clothing, &c. (214 relieved during the year) ...	44	11	4
Balance	72	17	9
	£117	9	1

TABLE showing the different Countries to which the In-patients treated by the Society belonged. In some cases the numbers shown are small, because a more exact classification of nationalities has been made of late years.

	From 1st Jan. to 31st Dec., 1909.	Total number since foundation.
England	1,387	100,442
Scotland	96	15,734
Ireland	84	12,972
Wales	15	3,405
Channel Islands.. ..	6	579
Abyssinia	..	4
Aden	3	3
Antigua	..	2
Africa	3	1,099
Arabia	2	120
Argentine..	..	1
Australia	25	570
Austria-Hungary ..	6	2,957
Azores	..	2
Barbados	1	1
Belgium	3	141
Bermuda	..	8
Brazil	..	50
British America	2	2,414
British Guiana	..	3
Cape Colony	..	2
Canada	7	19
Ceylon	2	4
Chili	2	13
China	37	886
Cochin China	..	4
Colonies	1	529
Corsica	..	2
Crete	..	3
Cuba	1	2
Cyprus	1	1
Curaçoa	..	1
Denmark	24	3,031
Dominica	..	1
East Indies	..	5,668
Egypt	1	72
Falkland Isles	1	1
Finland	29	2,853
France	7	1,165
Germany	64	4,797
Greece	3	461
Greenland	..	1
Holland	5	1,126
Iceland	..	13
India	118	319
Carried forward ..	1,936	161,481

	From 1st Jan. to 31st Dec., 1909.	Total number since foundation.
Brought forward ..	1,936	161,481
Isle of Man	..	1
Ionian Isles	..	5
Italy	3	1,762
Jamaica	1	7
Japan	7	185
Madeira	..	3
Malay	..	17
Malta	1	119
Mauritius	2	59
Mexico	..	4
Newfoundland ..	..	2
New South Wales ..	..	3
New Zealand	12	193
Norway	50	8,558
Palestine	..	10
Persia	..	11
Peru	..	1
Philippines	2	3
Poland	1	37
Portugal (including Goa)	12	1,259
Roumania	..	5
Russia	41	1,451
St. Helena	..	1
St. Vincent	1	2
Samoa	..	5
Seychelles..	..	3
Sierra Leone	1	5
South Africa	10	13
South America	4	499
South Sea Islands ..	..	306
Spain	4	864
Sweden	77	6,771
Switzerland	3	42
Transvaal	..	1
Tasmania..	1	18
Trinidad	..	3
Turkey	2	125
Turkey in Asia	..	7
United States	11	4,235
Uruguay	..	1
Venezuela	..	1
West Africa	1	2
West Indies	17	3,566
Born at Sea	..	226
Unknown	2	35
Total	2,202	191,907

List of Contributors,

Corrected to December 31st, 1909.

☞ *If any person's proper title be here misstated, or inadvertently omitted, it is particularly requested that Notice thereof may be forwarded to the Secretary, in order that the error may be rectified in future lists.*

Those marked *V.P.* are Vice-Presidents. The Committee for the Year, *C.* *H.L.G.* are Honorary Life Governors.

Qualification for a Governor, One Guinea Annually.
Life Governor, Ten Guineas (Donation).

	Annual Subscriptions.			Donations during 1909.			Previous Donations.		
	£	s.	d.	£	s.	d.	£	s.	d.
His Most Gracious Majesty the King (*Patron*)	52	10	0	—	—	—	102	10	0
Her Most Gracious Majesty the Queen (*Patron*)	—	—	—	—	—	—	100	0	0
Vice-Admiral H.R.H. the Prince of Wales, K.G. (*Vice-Patron*)	25	0	0	—	—	—	—	—	—
Field Marshal H.R.H. the Duke of Connaught, K.G.	—	—	—	—	—	—	25	0	0
Her Royal Highness the Duchess of Albany	—	—	—	—	—	—	5	0	0
Australia, Commonwealth of	25	0	0	—	—	—	—	—	—
Austria and Hungary, His Imperial Majesty the Emperor of	—	—	—	—	—	—	120	0	0
Austria and Hungary, The Government of	25	0	0	—	—	—	—	—	—
Barbados, The Government of	10	0	0	—	—	—	—	—	—
Battenberg, H.R.H. Prince Louis	1	1	0	—	—	—	—	—	—
Belgians, His Majesty the late King of the, K.G.	—	—	—	—	—	—	20	0	0
Belgians, H.M. the late King of the (as Sovereign of the Congo Free State)	—	—	—	—	—	—	200	0	0
Belgium, Government of	—	—	—	20	0	0	—	—	—
Brazil, The Government of	—	—	—	—	—	—	10	0	0
British Honduras, The Government of	—	—	—	10	5	9	10	5	5
Carried forward	£138	11	0	30	5	9			

	Annual Subscriptions.			Donations during 1909.			Previous Donations		
	£	s.	d.	£	s.	d.	£	s.	d.
Brought forward.....	138	11	0	30	5	9			
CEYLON, GOVERNMENT OF	—	—	—	100	0	0	—	—	—
CHILI, The GOVERNMENT OF	—	—	—	—	—	—	114	0	0
COLONIES, The SECRETARY OF STATE FOR THE	—	—	—	—	—	—	4,800	0	0
CONNAUGHT, H.R.H. the DUKE OF	—	—	—	10	10	0	—	—	—
DENMARK, His Majesty the KING OF	—	—	—	—	—	—	80	0	0
DENMARK, The GOVERNMENT OF...	20	0	0	—	—	—	—	—	—
EAST INDIA COMPANY, The Hon...	—	—	—	—	—	—	3,870	0	0
EAST INDIA COUNCIL.....	—	—	—	105	0	0	5,145	0	0
FEDERATED MALAY STATES, GOVERNMENT OF	—	—	—	200	0	0	497	18	4
FINLAND, The GOVERNMENT OF...	20	0	0	—	—	—	50	0	0
FRANCE, GOVERNMENT OF	—	—	—	19	15	3	39	11	1
GERMANY, His Imperial Majesty the EMPEROR OF	50	0	0	—	—	—	—	—	—
GOLD COAST COLONY, Collection in	—	—	—	—	—	—	124	12	7
GRENADA, GOVERNMENT OF	—	—	—	—	—	—	150	0	0
GUERNSEY, STATES OF.....	—	—	—	—	—	—	10	0	0
HELLENES, His Majesty the KING OF THE	—	—	—	—	—	—	40	0	0
HONG-KONG, GOVERNMENT OF...	—	—	—	—	—	—	503	0	0
Ditto	17	3	9	200	0	0	—	—	—
INDIA, SECRETARY OF STATE FOR	—	—	—	—	—	—	1,500	0	0
ITALY, His Majesty the KING OF...	20	0	0	—	—	—	—	—	—
JAPAN, H.I.M. the EMPEROR OF...	—	—	—	—	—	—	509	2	4
JERSEY, The GOVERNMENT OF ...	—	—	—	—	—	—	10	0	0
MALTA, The GOVERNMENT OF	—	—	—	—	—	—	10	0	0
NATAL, GOVERNMENT OF.....	—	—	—	—	—	—	550	0	0
NETHERLANDS, Her Majesty the QUEEN OF THE	20	0	0	—	—	—	—	—	—
NETHERLANDS, The GOVERNMENT OF THE	20	0	0	—	—	—	—	—	—
NEW ZEALAND GOVERNMENT... ...	7	7	0	—	—	—	—	—	—
NORWAY, The GOVERNMENT OF...	74	16	8	—	—	—	50	0	0
PERU, The GOVERNMENT OF	—	—	—	—	—	—	50	0	0
RUSSIA, His Imperial Majesty the EMPEROR OF	20	0	0	—	—	—	50	0	0
RUSSIA, The GOVERNMENT OF, per the Consul-General	20	0	0	—	—	—	570	0	0
SIAM, The GOVERNMENT OF.....	—	—	—	—	—	—	27	17	0
SPAIN, The GOVERNMENT OF	10	0	0	—	—	—	—	—	—
STRAITS SETTLEMENTS GOVERNMENT OF THE	—	—	—	200	0	0	522	7	11
SWEDEN and NORWAY, His Majesty the KING OF	—	—	—	—	—	—	130	0	0
SWEDEN and NORWAY, Her Majesty the QUEEN OF	—	—	—	—	—	—	20	0	0
SWEDEN, The GOVERNMENT OF ...	150	0	0	—	—	—	150	0	0
WAR OFFICE	—	—	—	10	0	0	20	0	0
ZANZIBAR, GOVERNMENT OF (paid in 1910)	—	—	—	—	—	—	100	0	0
Carried forward.....	£587	18	5	875	11	0			

	Annual Subscriptions.			Donations during 1909.			Previous Donations.		
	£	s.	d.	£	s.	d.	£	s.	d.
Brought forward.....	587	18	5	875	11	0			
A.H.	—	—	—	1	1	0	—	—	—
Abbott, A. P.....	—	—	—	1	1	0	—	—	—
Abercromby, Sir G., Bart.	25	0	0	—	—	—	—	—	—
Abrahams, Michael, Sons & Co., A Client of.....	—	—	—	—	—	—	100	0	0
Acheson, Viscount	—	—	—	1	1	0	—	—	—
"A Christmas Offering from Wilfred"	—	—	—	1	0	0	5	0	0
Acland, Admiral Sir W. A. D., Bart., C.V.O.	2	2	0	—	—	—	—	—	—
Acland, Hon. Lady	—	—	—	—	—	—	1	1	0
Adam Bros., Ltd.	2	2	0	—	—	—	—	—	—
Adam, J. & J., & Co.	1	1	0	—	—	—	—	—	—
Adam S. S. Co., Ltd.	3	3	0	—	—	—	—	—	—
Adams, A. P.....	—	—	—	10	10	0	—	—	—
Adams Bros. & Co.	—	—	—	—	—	—	10	10	0
Adams, Capt. F. J., 'Golden Eagle'	—	—	—	10	10	0	—	—	—
Adams & Son.....	1	1	0	—	—	—	1	1	0
Adamson, Gilfillan & Co.	—	—	—	—	—	—	50	0	0
Adamson, M. .....*H.L.G.*	—	—	—	—	—	—	—	—	—
Adcane, H.....	1	0	0	—	—	—	—	—	—
Adkin, John .....*H.L.G.*	—	—	—	—	—	—	15	0	0
Admiralty, the Right Hon. the Lords Commissioners of the ...	—	—	—	—	—	—	205	0	0
"Agamemnon," H.M.S., per Rev. C.J. Harper, R.N.	—	—	—	1	6	0	—	—	—
Agnew, Capt. J. De C., R.N.	1	1	0	—	—	—	—	—	—
Agnew, Capt. le P.	—	—	—	3	3	0	—	—	—
Ainsbury, Marquis of	—	—	—	—	—	—	—	—	—
Ainsworth, Mrs. C.	—	—	—	1	0	0	—	—	—
Aird, John, & Sons, Employees of	—	—	—	—	—	—	1	10	0
Airedale, Lord	—	—	—	10	0	0	5	5	0
Aitken, Thos.	—	—	—	—	—	—	30	0	0
Akroyd & Smithers	—	—	—	3	3	0	—	—	—
Albert Dock Engine Works, Employees of	—	—	—	—	—	—	40	9	3
Albert Dock, General Office Staff	—	—	—	4	0	1	—	—	—
" " No. 7 Group	—	—	—		7	3	—	—	—
" " Basin North	—	—	—	4	8	2	—	—	—
" " Basin South	—	—	—		16	1	—	—	—
" " Central Exports ...	—	—	—	1	1	6	—	—	—
Albert & Victoria Society (paid in 1910)	—	—	—	—	—	—	7	7	0
Aldrich, Adml. Pelham, C.V.O. ...	—	—	—	1	0	0	1	0	0
Alexander, Col. Boyd T.	—	—	—	2	2	0	—	—	—
Alexander, W. H. J. .....*H.L.G.*	—	—	—	11	16	0	—	—	—
Allan, R. G.	1	1	0	—	—	—	—	—	—
Allen, A. C.	1	1	0	—	—	—	—	—	—
Allen, George E.	—	—	—		2	6		3	6
Allen, Herbert J.	1	1	0	—	—	—	4	4	0
Allen, H. S.	—	—	—	1	1	0	—	—	—
Carried forward.....	£627	11	5	946	0	7			

	Annual Subscriptions.			Donations during 1909.			Previous Donations.		
	£	s.	d.	£	s.	d.	£	s.	d.
Brought forward.....	627	11	5	946	0	7			
Allen, Lt. W. L., R.N.	1	0	0	—	—	—	—	—	—
Allen, W. Edgar	1	1	0	—	—	—	10	0	0
Allen & Hanbury, Ltd.	—	—	—	2	2	0	2	2	0
Allgood, Miss	—	—	—	—	—	—	10	0	0
Alliance Marine and General Assurance Company, Ltd.	—	—	—	—	—	—	77	10	0
Alliston, Mr. Alderman	—	—	—	—	—	—	15	15	0
Allnutt, John & Co.	—	—	—	2	2	0	3	3	0
Alston, Mrs.	1	1	0	—	—	—	—	—	—
Amalgamated Society of Watermen, Lightermen & Watchmen	—	—	—	2	2	0	4	4	0
Amalgamated Stevedores' Labour and Protection League	—	—	—	5	0	0	15	0	0
American Victoria Jubilee Bed ...	—	—	—	—	—	—	1,000	0	0
Amos, W. T.	1	1	0	—	—	—	—	—	—
"Amphitrite," H.M.S., per Lt. A. E. House, R.N.	—	—	—		2	6	—	—	—
Ancient Order of Foresters, East London and Essex District.....	1	1	0	—	—	—	—	—	—
Anderson, Anderson & Co.....	2	2	0	—	—	—	86	2	0
Anderson, Arthur.....	—	—	—		16	0	7	7	0
Anderson, Dr. F. H.....	1	1	0	—	—	—	—	—	—
Anderson, Dr. John, C.I.E.	—	—	—	—	—	—	2	2	0
Anderson, J.	—	—	—	20	0	0	—	—	—
Anderson, J. R.....	2	2	0	—	—	—	—	—	—
Andorsen, Becker & Co.	2	2	0	—	—	—	—	—	—
Andree, C.	—	—	—	1	1	0	—	—	—
Andreæ & Co.	—	—	—	1	1	0	—	—	—
Andrews, Commdr. F., R.N.	—	—	—	—	—	—	1	0	0
Andrews, R., Capt., 'London Belle'	—	—	—	3	19	1	3	14	0
Andrews, Mrs. R. M.	—	—	—	—	—	—	—	—	—
Angel, A. M.	—	—	—		10	6	—	—	—
Angerstein, John R. J., D.L., J.P.	2	2	0	—	—	—	2	2	0
Anglo-American Oil Co., Ltd.....	5	5	0	—	—	—	—	—	—
Anglo-American Telegraph Co.	—	—	—	5	5	0	5	5	0
Anglo-Saxon Petroleum Co.	21	0	0	—	—	—	—	—	—
Angus, W.	—	—	—		10	6	—	—	—
An Irish Australian	—	—	—	1	1	0	—	—	—
An Old Sailor	—	—	—		4	0	—	—	—
Anonymous, "Halifax"	—	—	—		10	0	—	—	—
Anonymous, per Union Jack Club	—	—	—		5	0	—	—	—
Anonymous	—	—	—		1	0	—	—	—
Anonymous, "Oakham"	—	—	—		2	0	—	—	—
Anonymous	—	—	—		1	0	—	—	—
Anonymous, "Exmouth"	—	—	—		10	6	—	—	—
Anonymous, "E.G."	—	—	—		2	6	—	—	—
Anonymous "A.M.C.".....	—	—	—	1	10	0	—	—	—
Anonymous	—	—	—		2	6	—	—	—
Anonymous, "Yorkshire"	—	—	—		2	6	—	—	—
Anonymous	—	—	—	1	0	0	—	—	—
Anonymous, "Cheshire"	—	—	—		1	0	—	—	—
Anonymous, "Worcester"	—	—	—		1	0	—	—	—
Carried forward.....	£668	9	5	996	6	2			

	Annual Subscriptions.			Donations. during 1909.			Previous Donations.		
	£	s.	d.	£	s.	d.	£	s.	d.
Brought forward.....	668	9	5	996	6	2			
Anonymous, "In Memoriam H. M., Dec. 5th"	—	—	—		10	6	2		0
Anonymous, per Sir Wm. Bennett	—	—	—	100	0	0	200	0	0
Anonymous	—	—	—		10	0	—	—	—
Anonymous, "C.T.W."	—	—	—		1	0	—	—	—
Anonymous, "E.W."	—	—	—	10	0	0	—	—	—
Anonymous, "Herne Hill"	—	—	—		2	6	—	—	—
Anonymous	—	—	—		10	0	—	—	—
Anonymous, "Billingshurst".....	—	—	—		10	6	—	—	—
Anonymous, "Florence"	—	—	—		1	0	—	—	—
Anonymous, "Stamps"	—	—	—		5	0	—	—	—
Anonymous, "In Memoriam J. D. W."	—	—	—	2	2	0	—	—	—
Ansell, Mankiewicz & Tallerman	—	—	—	—	—	—	36	0	0
Anson, Hon. A.....	—	—	—	1	1	0	—	—	—
Anson, Hon. Mrs. F.....	—	—	—	1	0	0	1	0	0
Antrobus, Col. J. Coutts, D.L. ...	—	—	—	2	0	0	2	0	0
Apothecaries, Society of.....	5	5	0	—	—	—	*140	15	0
Appleton, B. W.	1	1	0	—	—	—	—	—	—
Appleton, W. K.	1	1	0	—	—	—	12	2	0
Arakawa, A.	—	—	—	—	—	—	2	2	0
Arbuthnot, Admiral C. R.	1	1	0	—	—	—	—	—	—
"Arethusa" and "Chichester"	5	5	0	5	5	0	3	3	0
Arden, E. C.		10	0	1	1	0	—	—	—
Argyll, His Grace the Duke of, P.C., K.T.	—	—	—	—	—	—	10	10	0
Armourers and Braziers Company	—	—	—	—	—	—	36	5	0
Armstrong, George & Co., Ltd. ...	1	1	0	—	—	—	—	—	—
Armstrong (Sir W. G.), Whitworth & Co., Limited	4	4	0	—	—	—	—	—	—
Arnhold, H.	—	—	—	—	—	—	5	5	0
Arnhold, Karberg & Co.	1	1	0	—	—	—	4	4	0
Arnold, W.	—	—	—	—	—	—	5	0	0
Arnold & Co.	1	1	0	—	—	—	—	—	—
Ditto, Employees of	—	—	—		5	1	—	—	—
Arracan Co., Ltd.....	—	—	—	—	—	—	5	0	0
Arthur, Andrew	5	5	0	—	—	—	40	0	0
Arthur, Lt.-Col. A. M.....	—	—	—	—	—	—	—	—	—
Arthur, Sir George, Bart.	1	1	0	—	—	—	—	—	—
Arthur, J.	—	—	—	10	10	0	81	10	0
Arthur & Co., Limited.....	3	3	0	—	—	—	10	0	0
"Arun," H.M.S., per Lt. Francis G. Glossop, R.N.....	—	—	—	1	0	0	—	—	—
A Sea Officer.....	—	—	—		2	6		7	6
Asch, Wm....	—	—	—	2	2	0	—	—	—
Ashanti Goldfields Corporation, Ltd.	—	—	—	—	—	—	115	10	0
Ashby, Wm., Ltd.	1	1	0		1	10	7	7	0
Ashcombe, Lord	—	—	—	—	—	—	50	0	0
Ashmore, Mrs. R. G.	1	1	0	—	—	—	—	—	—
Ashton, J., s.y. "Torfreda"	—	—	—	2	0	0	—	—	—
Carried forward.....	£701	10	5	1,137	7	1			

* And previous Annual Subscriptions.

	Annual Subscriptions.			Donations during 1909.			Previous Donations.		
	£	s.	d.	£	s.	d.	£	s.	d.
Brought forward ...	701	10	5	1,137	7	1			
Ashton, Percy	—	—	—	1	1	0	1	1	0
Ashurst, Morris, Crisp & Co.	—	—	—	—	—	—	5	5	0
Asiatic Petroleum Co.	—	—	—	50	0	0	—	—	—
Aspinall, W. F.	—	—	—	1	1	0	—	—	—
Associated Portland Cement Manufacturers (1900), Ltd.	—	—	—	5	5	0	10	10	0
Ditto, Lighterage Dept.	—	—	—	1	0	0	—	—	—
Astor, W. Waldorf	—	—	—	—	—	—	105	0	0
Atkin, G., & Co.	—	—	—	3	3	0	—	—	—
Atkin, Sannyer	—	—	—	1	1	0	1	1	0
Atkinson-Willes, Adml. Sir G. K.C.B.	1	0	0	—	—	—	—	—	—
Atlantic Transport Co., Ltd.	26	5	0	—	—	—	26	5	0
Ditto, Cricket Club, per W. Balshaw	—	—	—	—	—	—	22	1	3
Augur, Albert	—	—	—	1	0	0	—	—	—
Austin, Miss C.	1	1	0	—	—	—	2	2	0
Austro-Hungarian Imperial and Royal Yacht Squadron	—	—	—	—	—	—	—	—	—
Avelino, Aramayo & Co.	1	1	0	—	—	—	5	2	6
Avery, Thomas .....*H.L.G.*	—	—	—	—	—	—	—	—	—
Avery, Thomas E. .....*H.L.G.*	—	—	—	—	—	—	—	—	—
Ayrton, Wm. & Co.	—	—	—	5	5	0	—	—	—
B.H.M.		10	6	—	—	—		7	6
Babington, Mrs.		2	6	—	—	—	—	—	—
"Bacchante," H.M.S., per Capt. W. R. Keene, R.N.	—	—	—	3	0	0	—	—	—
Bagshawe, A. E.	—	—	—		10	6	—	—	—
Bahr Bros.	—	—	—	5	5	0	—	—	—
Bailey, Frank, & Co.	3	3	0	—	—	—	18	0	0
Bailey, T.	—	—	—	—	—	—	—	—	—
Baillie, Lady	—	—	—	1	0	0	21	1	0
Baily, E. H. ....*H.L.G.*	—	—	—	—	—	—	—	—	—
Staff of R. Vict. & Albert Docks	—	—	—	—	—	—	86	15	9
Bainbrigge, Col. A.	1	0	0	—	—	—	2	0	0
Baird, J. G. A.	2	2	0	—	—	—	—	—	—
Baker, A. J.	—	—	—	1	1	0	—	—	—
Baker, F. Arnold	2	2	0	—	—	—	7	7	0
Baker, P. R. A.	1	1	0	—	—	—	1	1	0
Baker, S. S.	—	—	—		10	0	—	—	—
Baker & Co., per E. H. Baily ...	—	—	—	1	1	0	—	—	—
Baker, Dickinson & Co.	—	—	—	2	2	0	—	—	—
Baker, H. A. & Co.	—	—	—	1	1	0	—	—	—
Baker, M. & Co.	—	—	—	1	1	0	—	—	—
Baker, Mason & Co.	—	—	—	3	3	0	—	—	—
Bakers' Mutual Benefit Society...	—	—	—	—	—	—	2	15	8
Bakewell, J.	—	—	—	15	15	0	—	—	—
Balchin, W. (Employees of)	—	—	—	—	—	—	2	16	10
Balfour, Col. J. E. H., D.S.O.	—	—	—	3	0	0	—	—	—
Balfour, Williamson & Co.	—	—	—	—	—	—	21	0	0
Ball, Arthur	1	1	0	—	—	—	5	5	0
Ballance, A. W.	—	—	—	10	10	0	83	10	0
Carried forward.....	£741	19	5	1,255	2	7			

	Annual Subscriptions. £	s.	d.	Donations during 1909. £	s.	d.	Previous Donations. £	s.	d.
Brought forward.....	741	19	5	1,255	2	7			
Baltic, The	—	—	—	—	—	—	10	10	0
Baly, Chas.	—	—	—		10	6	1	0	0
Ball, W. G.....*H.L.G.*	—	—	—	—	—	—	—	—	—
Banbury, Sir Fredk.	—	—	—	—	—	—	5	5	0
Bangor, Rt. Rev. Lord Bishop of	1	1	0	—	—	—	—	—	—
Bank of Africa, Ltd.....	—	—	—	—	—	—	35	10	0
Bank of British West Africa	—	—	—	—	—	—	5	5	0
Bank of England, Directors of the	—	—	—	—	—	—	100	0	0
Barber & D'Ambrumenil	—	—	—	—	—	—	2	2	0
Barbour, Sir David, K.C.S.I.....	—	—	—	—	—	—	—	—	—
Barbour, R. & Brother	1	1	0	—	—	—	—	—	—
Barclay, Bevan, Tritton & Co. ...	—	—	—	—	—	—	106	13	0
Barclay & Co., Ltd., Newcastle...	5	5	0	—	—	—	—	—	—
Barclay & Co., Ltd. (Sunderland)	10	10	0	—	—	—	—	—	—
Barclay, Perkins & Co., Ltd.	—	—	—	—	—	—	145	0	0
Bardsley, Rev. S. Martyn, M.A. *C.*	1	1	0	—	—	—	1	1	0
Barham, Sir George.....	1	1	0	—	—	—	10	10	0
Baring Brothers & Co.	—	—	—	—	—	—	25	0	0
Barker, C. & Sons	1	1	0	—	—	—	—	—	—
Barker, Miss	—	—	—	1	0	0	19	1	0
Barker, W. F.	1	1	0	—	—	—	—	—	—
Barlow, Sir Thos. Bart., M.D., K.C.V.O.	—	—	—	—	—	—	10	0	0
Barlow, Thomas & Brother	—	—	—	50	0	0	50	0	0
Barnard, Mrs. Mordaunt	—	—	—	—	—	—	1	10	0
Barnato Bros.	—	—	—	—	—	—	152	10	0
Barnes, Miss A. M. S.	5	5	0	—	—	—	—	—	—
Barnes, Mrs. Robert	—	—	—	10	10	0	10	10	0
Barrie, Charles & Son	2	2	0	2	2	0	—	—	—
Barron Bros.	—	—	—	1	1	0	—	—	—
Barron, C.	—	—	—	1	1	0	—	—	—
Barry, Sir J. Wolfe, K.C.B., F.R.S....	1	1	0	—	—	—	15	15	0
Bartle, W. F.....	1	1	0	—	—	—	—	—	—
Bartlett, H. H.	1	1	0	—	—	—	2	2	0
Bartlett & Begg	—	—	—	1	1	0	—	—	—
Barton & Co.	—	—	—		10	0	—	—	—
Bass, Ratcliff & Gretton, Limited	—	—	—	—	—	—	31	5	0
Bateman, Dowager Lady	1	0	0	—	—	—	—	—	—
Bates, Edward & Sons.....	—	—	—	—	—	—	211	0	0
Bates & Gerish	—	—	—	1	1	0	—	—	—
Batger & Co., Ltd.	1	1	0	—	—	—	16	16	0
Bath and Wells, The Rt. Rev. Lord Bishop of	—	—	—	1	0	0	1	0	0
Batthyany-Strattman, H.S.H. Prince.....	1	1	0	—	—	—	—	—	—
Baxter Bros. & Co., Ltd.....	5	5	0	—	—	—	—	—	—
Bayly, A. W.	—	—	—	—	—	—	3	2	0
Baylay, Col. and Mrs.	—	—	—	—	—	—	2	2	0
Bayley & Co.....	—	—	—	1	1	0	—	—	—
Bazley, Gardner	—	—	—	5	0	0	—	—	—
Beatty, Adml. David, M.V.O., D.S.O.	5	0	0	—	—	—	—	—	—
Beaumont, Adml. Sir L., K.C.B., K.C.M.G.	—	—	—	—	—	—	1	0	0
Beaver, G. H.	1	1	0	—	—	—	—	—	—
Carried forward.....	£788	18	5	1,331	0	1			

	Annual Subscriptions.			Donations during 1909.			Previous Donations.		
	£	s.	d.	£	s.	d.	£	s.	d.
Brought forward	788	18	5	1,331	0	1			
Becher, Sir J. Wrixton, Bart.....	1	0	0	—	—	—	—	—	—
"Bedford," H.M.S., per Rev. L. Jones, R.N.	—	—	—	1	5	0	—	—	—
Beckhuson & Gibbs	—	—	—	1	1	0	—	—	—
Bedford, Her Grace The Duchess of	—	—	—	5	0	0	10	0	0
Bedford, His Grace the Duke of, K.G.	—	—	—	1	1	0	—	—	—
Beecham, C. .....*H.L.G.*	—	—	—	—	—	—	—	—	—
Beeman, G. B.	—	—	—	1	1	0	—	—	—
Beer, Ellison & Co.	—	—	—	2	2	0	—	—	—
Begbie, Col. A. E.....	1	1	0	—	—	—	—	—	—
Beldam, Asplan .....*H.L.G.*	—	—	—	—	—	—	—	—	—
Beldam Packing Co.....	1	1	0	—	—	—	—	—	—
Bell Brothers, Limited	1	1	0	—	—	—	—	—	—
Bell, Thos. & Sons, Ltd.	1	0	0	—	—	—	—	—	—
Bell, W. A.....	2	2	0	—	—	—	—	—	—
Bell, W. Heward	—	—	—	—	—	—	10	10	0
Bellamy's Wharf, Ltd.	—	—	—	1	1	0	—	—	—
"Bellerophon," H.M.S., per Lt. G. L. Saurin, R.N.	—	—	—	1	1	0	—	—	—
Bell's Asbestos Co., Ltd.	1	1	0	—	—	—	—	—	—
Benn, I. Hamilton, M.P. .....*C.*	1	1	0	—	—	—	5	5	0
Bennett, E. F.	—	—	—		10	0	—	—	—
Bennett, Richard	—	—	—	1	0	0	—	—	—
Benthall, Miss L....	1	1	0	—	—	—	2	0	0
Bentinck, Rt. Hon. Lord Henry	5	0	0	—	—	—	—	—	—
Benwell, John Pearson	1	1	0	—	—	—	—	—	—
Beresford, Adml. the Rt. Hon. Lord Charles, G.C.V.O., K.C.B. ...	—	—	—	—	—	—	—	—	—
Berliner, Arthur	1	1	0	—	—	—	—	—	—
Berman's Charity, Trustees of ...	—	—	—	5	5	0	199	10	0
Berney, Sir Thos., Bart.		5	0	—	—	—	—	—	—
Berryman, E. G. & Sons, Ltd. ...	3	3	0	—	—	—	3	3	0
Bessborough, Earl of	—	—	—	—	—	—	5	5	0
Bessler, Waechter & Co.	1	1	0	—	—	—	—	—	—
Bethell, Alderman Sir J. H., *H.L.G.*	—	—	—	—	—	—	—	—	—
Bethell, Capt. G. R., R.N., M.P.....	—	—	—	1	0	0	5	0	0
Bethell, Gwyn & Co., per E. H. Baily	1	1	0	—	—	—	7	7	0
Bevan, D. & Co.	—	—	—		10	0	—	—	—
Bibby, Col. Alfred	—	—	—	10	10	0	—	—	—
Bickerton, R. E , M.B.	1	1	0	—	—	—		10	6
Bickley, Joseph, Employees of ...	—	—	—	—	—	—	2	3	10
Biddulph, Hon. C. W.....	—	—	—	1	1	0	—	—	—
Biddulph, Lord	—	—	—	2	2	0	10	10	0
Biedermann, A. & Co.....	—	—	—	—	—	—	10	10	0
Bigland, Ernest & Co.....	1	1	0	—	—	—	—	—	—
Bilbrough, A. & Co.	—	—	—	2	2	0	—	—	—
Biles J. H.....	—	—	—	1	1	0	—	—	—
Billsson & Ann	—	—	—	1	1	0	—	—	—
Binks Brothers	—	—	—	—	—	—	2	2	0
Carried forward.....	£814	0	5	1,370	14	1			

	Annual Subscriptions. £	s.	d.	Donations during 1909. £	s.	d.	Previous Donations. £	s.	d.
Brought forward.....	814	0	5	1,370	14	1			
Birch, Capt., "Woodcock"	—	—	—		19	6	—	—	—
Bird, Miss Bertha.....*H.L.G.*	—	—	—	—	—	—	—	—	—
Birkin, Col. R. L., D.S.O.	1	1	0	—	—	—	—	—	—
Birt, Mrs. (paid in 1907), £5 5s. every 5th year	—	—	—	—	—	—	—	—	—
Birt, Potter & Hughes, Ltd.	1	1	0	—	—	—	—	—	—
Birts, Mrs.	1	1	0	—	—	—	—	—	—
Bischoff, James & Sons	—	—	—	—	—	—	10	10	0
Bisgood, E.	—	—	—	1	1	0	—	—	—
Bisset, Col. Sir W., R.E., K.C.I.E....	1	1	0	—	—	—	—	—	—
Black, Moore & Co.	—	—	—	—	—	—	2	2	0
"Black Prince," H.M.S., per Lt. A. M. Deakin, R.N.....	—	—	—	1	0	0	—	—	—
Blackheath Concert Hall	—	—	—	29	3	0	—	—	—
Blackheath Dramatic Club (per G. S. Brockelbank)	—	—	—	5	0	0	384	6	6
Blackheath Football Club	—	—	—	—	—	—	30	0	0
Blackwell, Samuel J.	—	—	—	—	—	—	—	—	—
Blackwell, T. F., J.P.	—	—	—	—	—	—	21	0	0
Blair, J. Hunter	—	—	—	1	1	0	—	—	—
Blair, Mrs.	5	0	0	—	—	—	11	0	0
Bland, F. M., D.L.	2	0	0	—	—	—	—	—	—
Bland, Mrs.	—	—	—	1	0	0	—	—	—
Bland & Phillips	1	1	0	—	—	—	—	—	—
Blane, D. A. .....*H.L.G.*	—	—	—	—	—	—	—	—	—
Blaxland, Admiral J. E.	—	—	—		10	6	17	16	0
"Blenheim," H.M.S., per Commdr. J. Hayes, R.N.	—	—	—	2	2	0	—	—	—
Blessig, E.	—	—	—	500	0	0	—	—	—
Blount, O.	—	—	—	1	1	0	—	—	—
Blyth, Greene, Jourdain & Co. ...	—	—	—	—	—	—	180	0	0
Blyth, H. C. & Co.	—	—	—	2	2	0	—	—	—
Blyth, W. M.....	1	1	0	—	—	—	—	—	—
Blyth & Teesdale	—	—	—	2	2	0	—	—	—
"Boadicea," S.Y.....	—	—	—		10	0	2	0	0
Boilerine Manufacturing Co.		10	6	—	—	—	—	—	—
Bois, Henry	—	—	—	5	0	0	7	7	0
Bolton Steamship Co., Ltd.	2	2	0	—	—	—	—	—	—
Bond, T. R.....	—	—	—		10	6	—	—	—
Bonham, Admiral C. W.	—	—	—	—	—	—	5	0	0
Booker & Kraten	—	—	—	1	0	0	—	—	—
Booth, Alfred & Co.....	2	2	0	—	—	—	52	2	0
Booth, Mrs.	1	1	0	—	—	—	—	—	—
Booth, Right Hon. Charles	10	10	0	—	—	—	30	0	0
Bordes, Edwd. F.	—	—	—	3	3	0	—	—	—
Borland, Capt. Oswald, R.N.	1	0	0	—	—	—	—	—	—
Borneo Co., Ltd.	26	5	0	26	5	0	50	0	0
Borough of Greenwich Bowling Club	—	—	—	1	1	0	—	—	—
Borough of Greenwich Sports Committee	—	—	—	8	8	0	71	11	0
Ditto, Football Charity Competition	—	—	—		10	0	1	1	0
Carried forward.....	£870	16	11	1,964	3	7			

	Annual Subscriptions.			Donations during 1909.			Previous Donations.		
	£	s.	d.	£	s.	d.	£	s.	d.
Brought forward.....	870	16	11	1,964	3	7			
Bosanquet, Lt. E. M., R.G.A.....	—	—	—	4	4	0	—	—	—
Bose & Fraser	—	—	—	5	0	0	—	—	—
Bostock, H.	—	—	—	—	—	—	20	0	0
Bourke, Hon. H.	—	—	—	5	0	0	—	—	—
Bourke, Schiff & Co.....	—	—	—	2	2	0	—	—	—
Bousfield, John .....*H.L.G.*	—	—	—	—	—	—	—	—	—
Boustead, Edward & Co.....	—	—	—	50	0	0	80	5	0
Bouverie, E. O. Pleydell ...*H.L.G.*	—	—	—	—	—	—	—	—	—
Bow Church Offertory Fund, per Rev. A. W. Hutton	—	—	—	1	1	0	4	3	0
Bower, Capt. the Hon. Sir G., KC.M.G.	2	2	0	—	—	—	2	2	0
Bowman, T.	—	—	—		10	6	—	—	—
Bowring, C. T. & Co., Ltd.	1	1	0	—	—	—	10	10	0
Boyle, Capt. The Hon. Algernon, R.N., M.V.O.	—	—	—	3	3	0	15	12	0
Boyle, H. E. Sir Cavendish, K.C.M.G.	—	—	—	—	—	—	5	5	0
Boyle, Hon. Mrs. R. F.	—	—	—	—	—	—	10	10	0
Boyle, Mrs.....	—	—	—	1	1	0	—	—	—
Braby, F. & Co.....	2	2	0	—	—	—	—	—	—
Ditto, Library and Club	6	6	0		11	7	2	0	0
Bradford & Paine..... ..	—	—	—	1	1	0	—	—	—
Bradford, Rt. Hon. Earl of.....	—	—	—	—	—	—	10	0	0
Bradford, W. H.	—	—	—	1	1	0	—	—	—
Bradley, Lieut.-Col. J. D.	—	—	—	2	0	0	33	0	0
Bradshaw, Mrs. E.	5	5	0	5	5	0	—	—	—
Bradshaw & Waterson.....	1	1	0	—	—	—	1	1	0
Bramall, L.	—	—	—	1	1	0	—	—	—
Bramley, Mrs. T.	—	—	—		5	0	—	—	—
Brampton, A.....	—	—	—	1	1	0	—	—	—
Brander, W.	—	—	—	1	1	0	—	—	—
Brandreth, Lady	1	1	0	—	—	—	2	0	0
Branthwaite, Capt., "Alouette"	—	—	—	∞	11	11	—	—	—
Brassey, Albert	—	—	—	10	0	0	205	0	0
Brassey, Rt. Hon. Lord, G.C.B. *V.P.*	5	0	0	—	—	—	145	0	0
Braton & Benham.....	—	—	—	1	1	0	—	—	—
Breeze, Miss G.....	—	—	—	—	—	—	10	0	0
Breitmeyer, Louis	—	—	—	—	—	—	40	15	0
Brent, Vice-Admiral H. W.	1	0	0	—	—	—	—	—	—
Brewers, Worshipful Company of	—	—	—	—	—	—	15	15	0
Brice & Co.	—	—	—	2	2	0	—	—	—
Bridge, Admiral Sir Cyprian, G.C.B.	1	1	0	—	—	—	—	—	—
Bridgewater, B. J.	1	1	0	—	—	—	5	0	0
Bridgwater, W. B.	—	—	—	1	1	0	—	—	—
Brightman, Charles	—	—	—	—	—	—	10	10	0
Bright-Smith, Major A. ...*H.L.G.*	—	—	—	—	—	—	—	—	—
Brinkmann & Co.	—	—	—	15	0	0	25	0	0
Bristow, Rev. Canon R. R., M.A...	1	1	0	—	—	—	—	—	—
Bristowe & Head	—	—	—	2	2	0	—	—	—
Bristowe Bros.	—	—	—	3	3	0	—	—	—
Bristowe, L.	—	—	—	1	1	0	—	—	—
Carried forward.....	£898	17	11	2,088	13	7			

	Annual Subscriptions. £ s. d.	Donations during 1909. £ s. d.	Previous Donations. £ s. d.
Brought forward.....	898 17 11	2,088 13 7	
Bristowe, R. H. & Co.	——	3 3 0	——
"Britannia," H.M.S., per Commdr. E. A. Taylor, R.N.	——	1 17 6	——
British Alizarine Co., Ltd., Employees of the	——	8 0 0	120 18 0
British and Foreign Marine Insurance Co., Ltd.	10 10 0	——	99 15 0
*British India Steam Navigation Co.— B.I.S.N. Co. ..... £15 15 0; Ditto, Stevedoring Account.. 21 0 0; Ditto, Discharge Account.... 10 10 0	47 5 0	——	612 0 0
British North Borneo Co.	——	——	21 0 0
British Shipowners Mutual Protection and Indemnity Assoctn.	——	——	5 5 0
British South Africa Co.	——	——	2 10 0
Broadhurst, E. A.	——	——	10 10 0
Brocklehurst, W. W.	5 0 0	——	157 10 0
Brockley Iron Works	——	2 0 4	——
Broderers, Worshipful Company of	——	——	21 0 0
Brodrick, Cecil .....*H.L.G.*	——	——	——
Broke, Horace	1 1 0	——	——
Brookes, W. J., M.R.C.S.	——	——	6 14 0
Brookhouse, Dr. C. T., J.P. *H.L.G.*	——	——	——
Brooks, R. & Co.	1 1 0	——	51 10 0
Broom, Mrs.	1 1 0	——	——
Brown, Bros. & Co.	——	——	30 0 0
Brown, Capt. J., "Southwold Belle"	——	2 9 7	5 0 11
Brown, C. F.	10 6	——	1 0 6
Brown, H.	——	——	——
Brown, H. C.	——	10 6	——
Brown, James	——	——	——
Brown, Jenkinson & Co.	1 1 0	——	——
Brown, John & Co., Ltd.	2 2 0	——	——
Brown, Lenox & Co.	——	——	42 0 0
Brown, Meredith	——	1 1 0	——
Brown, Miss A. Dudin.....*H.L.G.*	——	——	——
Brown, Miss E. M.	1 1 0	——	——
Brown, Shipley & Co.	——	10 10 0	42 0 0
Brown, Stanley	——	1 1 0	——
Brown, W. F.	——	——	2 2 0
Brown's Dry Dock Co.'s Employees	——	4 2	5 1
Browne, Commdr., and Mrs. H. ..	——	1 0 0	1 1 0
Browne, Dr. Beale	——	——	2 2 0
Browne, Rev. A.	——	1 0 0	11 10 0
Browne, Theresa	——	1 0 0	——
Brownfield, Samuel	1 1 0	——	——
Browning, G. A., Employees of ...	——	6 9	——
Brownlow, Earl	1 5 0	——	——
Brownlow, Field Marshal Sir C., G.C.B.	——	——	5 0 0
Bruce, Sir Chas., G.C.M.G.	——	——	5 5 0
Carried forward... ..	£971 16 5	2,122 17 5	

* See also Gray, Dawes & Co.

	Annual Subscriptions.			Donations during 1909.			Previous Donations.		
	£	s.	d.	£	s.	d.	£	s.	d.
Brought forward ...	971	16	5	2,122	17	5			
Bruen, Capt. Edwd. F., R.N.	—	—	—	2	2	0	4	0	0
Brunner, Mond & Co., Ltd.	10	10	0	—	—	—	25	0	0
Brunton, Sir T. Lauder, Bart.....	—	—	—	—	—	—	11	11	0
Bubb, Miss E. Maude	—	—	—	—	—	—	19	0	0
Buccleuch, His Grace the Duke of, K.G.	5	5	0	—	—	—	—	—	—
Buchanan, H.....	2	0	0	—	—	—	—	—	—
Buchanan, Mrs. B.	—	—	—	—	—	—		1	0
Buchanan-Jardine, Sir R.W., Bart. (two years)	10	0	0	—	—	—	—	—	—
Buchanan, Wilson & Co., Ltd. ...	—	—	—	—	—	—	—	—	—
Buck & Hickman	—	—	—	—	—	—	2	2	0
Buckley, G. A. McLaine	1	1	0	—	—	—	—	—	—
Buckley, H.	—	—	—		7	0	—	—	—
Buckley, Rev. Canon F., M.A.....	1	1	0	—	—	—	—	—	—
Buckmaster, W.	—	—	—		10	0	—	—	—
Bucknall, Bros.	5	5	0	—	—	—	—	—	—
Budd, J. E.....	1	1	0	—	—	—	—	—	—
Buenos Ayres G.S. Railway	—	—	—	10	10	0	—	—	—
Bukit Rajah Rubber Co.....	—	—	—	10	0	0	—	—	—
Bull, Miss Leila M.	1	1	0	—	—	—	6	6	0
Bullard, Mrs.....	—	—	—	—	—	—	2	2	0
Bullard, King & Co.....	—	—	—	—	—	—	50	0	0
Bullivant & Co., Ltd.	5	5	0	—	—	—	—	—	—
Bulloch Bros. & Co., Ltd.	25	0	0	—	—	—	—	—	—
Bullock, R. G.	—	—	—	1	1	0	—	—	—
Bumsted, F. Dixon, J.P.	1	1	0	—	—	—	—	—	—
Burdett, Sir Henry C., K.C.B., K.C.V.O. .....*V.P.*	—	—	—	—	—	—	15	15	0
Burdick & Cook, per E. H. Baily	—	—	—	2	0	0	13	18	2
Burman, Andrew	—	—	—	5	5	0	21	0	0
Burnaby, E. A.	—	—	—	1	0	0	—	—	—
Burnand, G. & Co.	—	—	—	1	1	0	—	—	—
Burness, G. R.	—	—	—	10	10	0	172	0	0
Burness, J. & Sons	1	1	0	—	—	—	—	—	—
Burnett & Co.	1	1	0	—	—	—	—	—	—
Burns, The Hon. J. C.	—	—	—	—	—	—	10	10	0
Burns, W. S. M.	—	—	—	—	—	—	20	10	0
Burrell & Co.	5	5	0	—	—	—	6	6	0
Burrows, G.	—	—	—		10	0	—	—	—
Burrowes, H. W.	—	—	—	1	1	0	—	—	—
Burrowes, T.	—	—	—	1	1	0	—	—	—
Burt, Boulton & Haywood, Ltd.	5	5	0	—	—	—	30	7	0
Ditto, Workmen in the Timber and Tar Departments of ...	—	—	—	2	2	0	38	14	3
Ditto, Workmen in Chemical Department	—	—	—	—	—	—	11	10	0
Burt, Mrs.	—	—	—	—	—	—	3	0	0
Burton, B. H.	1	1	0	—	—	—	3	3	0
Burton, Mrs.	1	1	0	—	—	—	—	—	—
Busk, Miss E.	1	1	0	—	—	—	—	—	—
Busk, Miss F.	1	1	0	—	—	—	—	—	—
Carried forward.....	£1,057	2	5	2,171	17	5			

	Annual Subscriptions.			Donations during 1909.			Previous Donations.		
	£	s.	d.	£	s.	d.	£	s.	d.
Brought forward.....	1,057	2	5	2,171	17	5			
Bussell, R. H.	1	1	0	—	—	—	—	—	—
Bute, Most Hon. Marquis of.....	—	—	—	25	0	0	177	10	0
Butler, Very Rev. Dr.....	—	—	—	—	—	—	10	10	0
Buttery, John & Co.....	5	5	0	—	—	—	10	10	0
Buxton, Sir T. Fowell, Bart., G.C.M.G., V.D.	—	—	—	—	—	—	110	10	0
Byas, C.	—	—	—	1	1	0	—	—	—
Byers, H. E.	—	—	—	2	2	0	—	—	—
Byles, G. H.		10	0	—	—	—	—	—	—
Byles, M. B., J.P.	2	2	0	—	—	—	4	3	0
C. C.	1	1	0	—	—	—	—	—	—
C. M. B.....	—	—	—	—	—	—	115	0	0
Cairns, Dowager Countess	—	—	—	3	0	0	—	—	—
Calder, C., & Co., per E. H. Baily	—	—	—	—	—	—	7	2	0
Calder, J.	—	—	—	1	1	0	3	3	0
Caldicott, J. H.....	—	—	—	1	1	0	—	—	—
Callard & Bowser.....	2	2	0	—	—	—	—	—	—
Calrow, Mrs.	1	1	0	—	—	—	—	—	—
Calvert, J.....		10	0	—	—	—	1	3	0
Cama, D. P. & Co.	—	—	—	—	—	—	15	15	0
Campbell, Capt. Kenneth, D.S.O.	—	—	—	—	—	—	10	10	0
Campbell, Col. Colin	—	—	—	2	0	0	—	—	—
Campbell, Mrs. Colin	—	—	—	—	—	—	2	0	0
Campbell & Lowy.....	—	—	—	1	1	0	—	—	—
Campion & Co.	—	—	—	3	3	0	—	—	—
Canadian Pacific Railway Co. ...	—	—	—	2	2	0	2	2	0
"Canopus," H.M.S., per Comdr. T. E. Wardle, R.N.....	—	—	—	1	10	0	—	—	—
Cantlie, James, M.B., F.R.C.S.	—	—	—	—	—	—	8	3	0
Capon, C. E.	—	—	—	1	1	0	—	—	—
Capper, Son & Co.	1	1	0	—	—	—	—	—	—
"Capt. C. B."	5	0	0	—	—	—	—	—	—
Carbutt & Company, Ltd.	1	1	0	—	—	—	—	—	—
Carden, Mrs. Eustace	1	0	0	—	—	—	1	0	0
Cargill, L. Vernon, F.R.C.S.	—	—	—	1	1	0	—	—	—
Carpenter, Mrs. A. M.		10	6	—	—	—		10	0
Carpenters, Worshipful Compy. of	10	10	0	—	—	—	*36	5	0
Carlsbach Company.....	—	—	—	1	1	0	—	—	—
Carr, W. J.....	—	—	—	2	2	0	—	—	—
Carr & Saunders	—	—	—	2	2	0	—	—	—
Cartwright, Capt. H. A.	2	2	0	—	—	—	6	0	0
Cary, Col. and Mrs. L.....	2	2	0	—	—	—	—	—	—
Case, R.	—	—	—	1	1	0	—	—	—
Cassel, Sir E., P.C., G.C.M.G., G.C.V.O.	—	—	—	—	—	—	152	10	0
Castle's Shipbreaking Co., Ltd....	2	2	0	—	—	—	9	12	1
Ditto, Employees of.....	—	—	—	14	18	5	19	0	6
Catchpole, E. & Sons	—	—	—	1	0	0	—	—	—
Catline, G.....	—	—	—		10	6		10	6
Catt, H. J.	—	—	—	3	3	0	—	—	—
Caulfield, Mrs. R. M.	2	2	0	—	—	—	—	—	—
Carried forward.....	£1,098	4	11	2,242	18	4			

* And previous Annual Subscriptions.

	Annual Subscriptions. £	s.	d.	Donations during 1909. £	s.	d.	Previous Donations. £	s.	d.
Brought forward.....	1,098	4	11	2,242	18	4			
Cave-Browne-Cave, Rev. Ed. F., M.A.	1	1	0						
Cawston, S. & Co.....				3	3	0			
Cayzer, Irvine & Co.	10	10	0				2	2	0
Cazalet, C. H. Langston	1	1	0				1	1	0
Cazenove, P.				1	1	0			
Cecil, Lady Robert	1	1	0						
Cecil, Lord Hugh, M.P.....*V.P.*	1	1	0						
Ceylon Chamber of Commerce (see page 133)				242	17	2			
Chalk, Mrs.	2	2	0				2	2	0
Chamberlain, Neville							15	10	0
Chamberlain, Right Hon. Joseph, M.P. .....*V.P.*	5	5	0				102	0	0
Chambers, F.....					10	6			
Channon, H. J.	1	1	0						
Chant & Son	2	2	0				3	3	0
Chaplin, Eric.....				1	1	0	2	2	0
Chapman, H. L.....					10	0			
Chapman, J. G.....*H.L.G.*									
Chapman (Spencer) & Messel, Ltd.	21	0	0				34	13	0
Ditto, Employees of.....				1	2	8	13	18	9
Chapman & Neville				1	1	0			
Charley, Major-Genl. (the late)...	1	1	0						
Chartered Bank of India, Australia and China	26	5	0				231	5	0
Chartres, C. N.				1	1	0			
Chater, Col. V.					5	0			
Chatfield, Admiral A. J., C.B.....	1	1	0						
Chesnaye, Dr. F. W.				1	1	0			
Child, T. P.				1	1	0			
China and Japan Trading Co., Ltd.							22	1	0
China Mutual Steam Navigation Co., Ltd.....							152	10	0
Chinnery Bros.				5	5	0			
Chippindale, Miss.....							28	10	0
Chittick, Chas.	1	1	0						
Choate, The Hon. Joseph							50	0	0
Cholmondeley Charities, Trust of							235	0	0
Chong Yee Tong	20	0	0				20	0	0
Chopping, R. J.....*H.L.G.*									
Christ's Hospital, Horsham							2	0	0
Christensen & Co.	1	1	0				3	3	0
Christie, Alexr.....	2	2	0				2	0	0
Christie, W. & Co.							5	5	0
Christopherson, Kenneth				1	1	0			
Chrystie, Col. W.				10	0	0	10	0	0
Churchill, Adml. O.							2	2	0
Churchill, Surgeon-General	2	0	0				9	0	0
City of Cork Steam Packet Co.	2	2	0						
City of London, Corporation of the				100	0	0	930	0	0
Clapham S. S. Co., Ltd.									
Clark, Adml. Bouverie F.				1	0	0			
Clark, Cumberland							4	2	0
Carried forward	£1,201	1	11	2,614	18	8			

	Annual Subscriptions.			Donations during 1909.			Previous Donations.		
	£	s.	d.	£	s.	d.	£	s.	d.
Brought forward.....	1,201	1	11	2,614	18	8			
Clark, D.	—	—	—	1	1	0	—	—	—
Clark, John	1	1	0	—	—	—	3	3	0
Clark, Kenneth M.	—	—	—	10	0	0	—	—	—
Clark, Miss M.	—	—	—		10	0	—	—	—
Clark, Williams & Co.	2	2	0	—	—	—	—	—	—
Clark & Service	4	4	0	—	—	—	—	—	—
Clarke, A. E.	—	—	—	1	1	0	—	—	—
Clarke, A. G.	—	—	—	1	1	0	—	—	—
Clarke, B. E.	—	—	—	1	1	0	—	—	—
Clarke, Capt. A. W. ..... *C.*	1	1	0	—	—	—	—	—	—
Clarke, H. S.	—	—	—		10	6	—	—	—
Clarke, Miss	1	1	0	—	—	—	4	12	0
Clarke, Stephenson & Co.	—	—	—	3	3	0	136	0	0
Clarkson, H. & Co.	2	2	0	—	—	—	—	—	—
Clawson, J. P.	—	—	—	—	—	—	5	5	0
Clayden, Robert ..... *H.L.G.*	—	—	—	—	—	—	—	—	—
Cleaver, William	—	—	—	10	10	0	71	0	0
Cleeve, Lady	1	10	0	3	15	0	—	—	—
Clemence, J. L.		5	0	—	—	—	—	—	—
Clendinning, G. H. P.	1	0	0	—	—	—		10	0
Clifford, Miss	2	2	0	—	—	—	—	—	—
Cliffords, Ltd.	2	2	0	—	—	—	3	15	6
Clitherow, E. Stracey	—	—	—		10	0	—	—	—
Clode, Walter B.	—	—	—	—	—	—	5	5	0
Close, Vere H.	—	—	—	—	—	—	23	0	0
Clothworkers' Company	—	—	—	—	—	—	1,000	0	0
Clunn, George	1	1	0	—	—	—	—	—	—
Clyde, W. P.	—	—	—	1	0	0	—	—	—
Clyde Shipping Company, Ltd., per R. H. Brannon, Agent	2	2	0	—	—	—	—	—	—
Coal Factors' Society	5	5	0	—	—	—	—	—	—
Coal Meters Committee	5	5	0	—	—	—	26	5	0
Coaling Syndicate, The	5	5	0	—	—	—	7	2	0
Coates, Joseph	2	2	0	—	—	—	—	—	—
Coates, Major E. F., M.P.	1	1	0	—	—	—	—	—	—
Coats, Archibald	—	—	—	—	—	—	30	0	0
Coats, Jas., Jun.	—	—	—	5	0	0	101	0	0
Coats, Miss M.	1	1	0	—	—	—	—	—	—
Coats, Peter	—	—	—	—	—	—	120	0	0
Cobb, H. E.	—	—	—	1	1	0	—	—	—
Cochrane & Co., Ltd.	1	1	0	—	—	—	—	—	—
Cochrane, John & Sons	—	—	—	—	—	—	52	10	0
Ditto, Employees of	—	—	—	—	—	—	2	6	9
Cochrane, Miss J. A.	1	0	0	—	—	—	3	0	0
Cochrane, Miss S. H.	—	—	—	3	0	0	—	—	—
Cochrane, T. B. H., M.V.O.	—	—	—	—	—	—	20	10	0
Cohen, Sir Benjamin L., Bart.	—	—	—	—	—	—	10	10	0
Coleman, Mrs.	1	1	0	—	—	—	—	—	—
Collet, Sir Mark, Bart.	3	3	0	—	—	—	—	—	—
Colley, J. W.	—	—	—	1	1	0	—	—	—
Colls, J. Howard	—	—	—	—	—	—	10	10	0
Colls, Mrs. J. Howard	—	—	—	—	—	—	1	1	0
Carried forward...	£1,248	18	11	2,659	3	2			

	Annual Subscriptions.			Donations during 1909.			Previous Donations		
	£	s.	d.	£	s.	d.	£	s.	d.
Brought forward	1,248	18	11	2,659	3	2			
Collin, Mrs. J.	2	2	0	—	—	—	—	—	—
Collins, F. L. H. & Sons	—	—	—	—	—	—	2	2	0
Collmann, Mrs. L.	—	—	—	1	1	0	6	1	0
Colonial Bank, The	—	—	—	—	—	—	20	0	0
Colonial Sugar Refining Co.	—	—	—	50	0	0	100	0	0
Colthurst & Harding	—	—	—	—	—	—	4	4	0
Colville, Adml. the Hon. S. C. J., C.B., C.V.O.	—	—	—	1	0	0	1	0	0
Colville, Hon. George	1	1	0	—	—	—	—	—	—
Combe, Chas., D.L. (paid in 1908)	—	—	—	—	—	—	—	—	—
Combe, J. Abdy	1	1	0	—	—	—	2	2	0
Combe & Co., Ltd.	—	—	—	—	—	—	115	10	0
Commercial Gas Co.'s Employees	—	—	—	5	5	0	10	10	0
Congo Reform Association	—	—	—	—	—	—	1	0	0
Consolidated Malay Rubber Co...	—	—	—	50	0	0	—	—	—
Cook, C. Archer, and the Hon. Mrs.	1	1	0	—	—	—	2	2	0
Cook, E. & Co., Ltd.	1	1	0	—	—	—	—	—	—
Cook, H. Kemball.....*H.L.G.*	—	—	—	—	—	—	—	—	—
Cook, Jas. W. & Co.	2	2	0	—	—	—	—	—	—
Cook, John & Son	1	1	0	—	—	—	1	1	0
Cook, Thomas & Son	2	2	0	—	—	—	30	5	0
Coombe, P. B. & Co.	—	—	—	1	1	0	—	—	—
Coombs, A.	—	—	—	1	0	0	—	—	—
Concanon, J. B.....	—	—	—	1	1	0	—	—	—
Cooper, A. Orton, R.N.R. ...*H.L.G.*	—	—	—	—	—	—	—	—	—
Cooper, Major E. S.	—	—	—		10	0	—	—	—
Cooper, Mrs.	—	—	—	1	0	0	—	—	—
Cooper, Sir George, Bart.	—	—	—	5	0	0	110	0	0
Co-operative Wholesale Society	21	0	0	—	—	—	115	15	0
Ditto, Employees at Silvertown Flour Mill.....	—	—	—	5	11	9	9	10	9
Copeland, W. T. & Sons	—	—	—		10	0	8	10	0
Corbett, James	—	—	—	—	—	—	2	2	0
Cordrey, Wm.	—	—	—	1	1	0	7	7	0
Cordwainers' Company	—	—	—	—	—	—	21	0	0
Cormack, James		10	6	—	—	—	—	—	—
Corney, B. Glanville, I.S.O.	—	—	—	—	—	—	3	3	0
Corry, J. P. & Co.	4	4	0	—	—	—	15	15	0
Cory Brothers & Co., Limited ...	1	1	0	—	—	—	—	—	—
Cory, John, J.P., D.L. (the late)	5	0	0	10	0	0	25	0	0
Cory, John & Sons, Ltd.....	3	3	0	—	—	—	6	6	0
Cory, W. & Son, Ltd.	10	10	0	—	—	—	10	10	0
Ditto, Employees of, Erith.....	—	—	—	8	8	0	9	9	0
Costin, G. B.	—	—	—	1	1	0	—	—	—
Cotterill, J. H., F.R.S.	2	2	0	—	—	—	—	—	—
Cotton Seed Co., Ltd.	—	—	—	—	—	—	10	0	0
Couchman, Miss C. .....*H.L.G.*	—	—	—	—	—	—	—	—	—
Couchman, J. G. .....*H.L.G.*	—	—	—	—	—	—	—	—	—
Courtenay, Miss L. B.	—	—	—	—	—	—	53	10	0
Carried forward.....	£1,308	0	5	2,802	12	11			

	Annual Subscriptions.			Donations during 1909.			Previous Donations.		
	£	s.	d.	£	s.	d.	£	s.	d.
Brought forward.....	1,308	0	5	2,802	12	11			
Courthope, W. F.	5	5	0	—	—	—	25	0	0
Coutts & Co.	—	—	—	—	—	—	136	0	0
Cox, F. & Co.	10	10	0	—	—	—	61	0	0
Cox, Frederick, D.L., J.P.	2	2	0	—	—	—	—	—	—
Crabb, In memoriam the late Miss, per Mrs. Jolit	1	1	0	—	—	—	—	—	—
Crabtree, A. & Son	1	1	0	—	—	—	—	—	—
Crabtree, A. S., per E. H. Baily...	—	—	—	—	—	—	6	6	0
Craggs, Sir John, M.V.O. .....*V.P.*	—	—	—	—	—	—	30	0	0
Craig, Miss Jane Porter ...*H.L.G.*	—	—	—	—	—	—	—	—	—
Crane, R. Newton.....*H.L.G.*	—	—	—	—	—	—	—	—	—
Crawford & Balcarres, Countess of	—	—	—	—	—	—	5	0	0
Crawford, Daniel & Son, Ltd. ...	5	5	0	—	—	—	5	5	0
Crawford, H. S. F.	—	—	—		10	0	—	—	—
Crawley, C.	1	1	0	—	—	—	—	—	—
Cregoe-Colmore, W. B.	—	—	—	10	0	0	20	10	0
Cressey, G. H.	—	—	—	1	1	0	2	0	0
Crichton Bros.	—	—	—	1	1	0	—	—	—
Crichton-Maitland, Lt. C. M., R.N.	—	—	—	1	0	0	2	0	0
Cripps, E.	—	—	—	1	1	0	—	—	—
Crisp, B.	—	—	—	1	1	0	—	—	—
Crisp, F. A.	—	—	—	—	—	—	10	10	0
Croft, A. B.	—	—	—	1	1	0	—	—	—
Croft, Lt. R. B., R.N., D.L., J.P. ...	—	—	—	—	—	—	28	10	0
Crosbie, Miss Fanny	1	1	0	—	—	—	—	—	—
Crosdale, A.	—	—	—	1	1	0	—	—	—
Crosfield, Herbert	—	—	—	—	—	—	12	10	0
Croshaw, G. & Co.	5	5	0	—	—	—	—	—	—
Cross, Miss		5	0	—	—	—	—	—	—
Crosse & Blackwell, Ltd.	—	—	—	1	1	0	89	5	0
Crossman, Lt.-Col. Jas. H.	—	—	—	—	—	—	15	15	0
Crosthwaite & Baker	—	—	—	1	1	0	—	—	—
Crowe, E. J.	—	—	—	1	1	0	—	—	—
Crowley, A. D.	—	—	—	1	1	0	—	—	—
Cruddas, Charles J.	1	1	0	—	—	—	25	0	0
Crutch, W. F.	—	—	—	1	1	0	—	—	—
Cubitt, W. & Co.	—	—	—	—	—	—	9	9	0
Ditto, Employees at Vernon's Flour Mills.....	—	—	—	—	—	—	21	10	3
Cullinan, Thomas, per R. Littlejohn	—	—	—	—	—	—	500	0	0
"Cumberland," H.M.S., per Staff-Surgeon H. Burmiston, R.N. ...	—	—	—	2	0	0	—	—	—
Cunard, G.	—	—	—	2	0	0	—	—	—
Cunis, W. R.	2	2	0	—	—	—	1	1	0
Cunliffe, Dobson & Co.	1	1	0	—	—	—	—	—	—
Cunningham, C. R.	—	—	—		10	6	—	—	—
Cunningham, George	1	0	0	—	—	—	1	1	0
Currie, Donald & Co.	10	10	0	—	—	—	105	5	0
Currie, D. M.	—	—	—	—	—	—	51	5	0
Curtis, Campbell & Co.	—	—	—	—	—	—	10	10	0
Carried forward.....	£1,356	10	5	2,830	4	5			

	Annual Subscriptions.			Donations during 1909.			Previous Donations.		
	£	s.	d.	£	s.	d.	£	s.	d.
Brought forward.....	1,356	10	5	2,830	4	5			
Cust, Com. Sir C. Bart., C.M.G., M.V.O.	5	0	0	—	—	—	10	0	0
Cust, Miss Emma A. C.	2	2	0	—	—	—	—	—	—
Custance, Adm. Sir R., K.C.M.G., C.V.O.	—	—	—	—	—	—	2	0	0
Custom House Football Club.....	—	—	—	2	10	0	—	—	—
Cutler, Saml. & Sons	1	1	0	—	—	—	—	—	—
Cutlers' Company	—	—	—	—	—	—	105	0	0
Czarnikow, C. (the late)	1	1	0	2	2	0	134	9	0
D. H. G.	—	—	—	2	2	0	—	—	—
"D. N."	2	2	0	—	—	—	—	—	—
Dadson, J. V. .....*H.L.G.*	—	—	—	1	1	0	—	—	—
Dadson, J. V., Collected by.....	—	—	—	3	5	0	—	—	—
Dairy Supply Co., Ltd.	—	—	—	—	—	—	1	1	0
Dalgety & Co.	—	—	—	2	2	0	6	6	0
Dallas, Surg.-Genl. A., C.I.E.	—	—	—	1	0	0	2	0	0
Dalrymple-Hay, Adml. the Rt. Hon. Sir J. C., G.C.B., F.R.S.	—	—	—	—	—	—	15	0	0
Danielsson, Daniel	1	1	0	—	—	—	—	—	—
Dannatt & Co.	1	1	0	—	—	—	1	1	0
Darley, Lieut. F. Campbell, R.N....		10	0	—	—	—	2	0	0
Darling, Rt. Hon. Mr. Justice ...	1	1	0	—	—	—	3	3	0
Dartmouth, Right Hon. the Earl of	1	1	0	—	—	—	15	10	0
Dauntesey, Capt. W.	1	1	0	—	—	—	—	—	—
Davidson, Mrs. M.		10	0	—	—	—	—	—	—
Davie, R.	—	—	—	1	1	0	—	—	—
Davies, Edwd. Smith	—	—	—	—	—	—	20	0	0
Davies, P. A.	—	—	—	1	1	0	—	—	—
Davis, Charles	1	1	0	—	—	—	4	4	0
Davis, E.	—	—	—	1	0	0	—	—	—
Davis, Frederick	—	—	—	—	—	—	26	5	0
Davy, Hill & Hodgkinsons.....	2	2	0	—	—	—	10	10	0
Dawson, A. C.	—	—	—		10	0	—	—	—
Day, Stanley	3	3	0	—	—	—	—	—	—
Day, W. E.	—	—	—	1	1	0	—	—	—
Deacon, F. E.	—	—	—	1	1	0	—	—	—
Deacon, J. F. N.	—	—	—	—	—	—	21	0	0
Deacon, Miss J. B.	2	2	0	—	—	—	6	3	0
Decajes, Duc de	—	—	—	1	0	0	—	—	—
De Claremont & Downer.....	—	—	—	1	1	0	2	2	0
De la Bere, R.	—	—	—	1	1	0	—	—	—
De la Rue, Thos., & Co., Ltd.....	—	—	—	—	—	—	10	10	0
Deinhard & Co.	1	1	0	—	—	—	—	—	—
De Kantzow, Admiral H. P. & Mrs.	1	1	0	—	—	—	3	3	0
de Forest, Baroness.....	—	—	—	1	0	0		10	0
de Rougemont, C. J.	1	1	0	—	—	—	—	—	—
Delmar Charitable Trust, per Kerly & Sons	10	10	0	—	—	—	21	0	0
Delmé-Radcliffe, Commndr. F., R.N.	2	2	0	—	—	—	—	—	—
Delta Metal Co.	2	2	0	—	—	—	—	—	—
Denny, W. & Bros.	5	5	0	—	—	—	15	5	0
Denny & Co.	2	2	0	—	—	—	—	—	—
Carried forward.....	£1,407	13	5	2,854	2	5			

	Annual Subscriptions.			Donations during 1909.			Previous Donations.		
	£	s.	d.	£	s.	d.	£	s.	d.
Brought forward.....	1,407	13	5	2,854	2	5			
Dent & Co.	1	1	0	—	—	—	2	2	0
Dent, Urwick & Yeatman	1	1	0	—	—	—	—	—	—
Denton, J. W.	—	—	—	1	1	0	—	—	—
Deptford Dry Dock Company, Ltd.	5	5	0	—	—	—	—	—	—
Ditto, Employees of	—	—	—	1	18	8	19	13	2
Deptford Invicta Football Club...	—	—	—	—	—	—	1	2	7
"Derwent," H.M.S.....	—	—	—		8	0	—	—	—
Despard, Mrs.	1	1	0	—	—	—	5	0	0
Dessen, Mrs.	—	—	—	1	1	0	1	1	0
des Vœux, Sir Wm., and Lady ...	—	—	—	1	0	0	12	10	0
Deutche Levante Line.....	—	—	—	—	—	—	10	0	0
Devas, Mrs.	1	1	0	—	—	—	—	—	—
Devitt, C.	—	—	—	1	1	0	—	—	—
Devitt & Moore	—	—	—	—	—	—	131	10	0
Devonport R.N. Barracks..... ..	—	—	—	2	9	6	—	—	—
Dewick, A.	1	1	0	—	—	—	1	1	0
Dewick, Miss A	1	1	0	—	—	—	—	—	—
"Diana," H.M.S.	—	—	—		7	6	—	—	—
Dick, W. B. & Co.....	1	1	0	—	—	—	1	1	0
Dickinson, A. E.	—	—	—	—	—	—	7	2	0
Digby, Admiral Noel S. F.....	—	—	—	1	1	0	4	4	0
Dixon, Jas....	1	1	0	—	—	—	10	10	0
Dobbing, Mrs.	11	11	0	—	—	—	90	0	0
Dobree, H. H.	—	—	—	—	—	—	10	10	0
Dodd, G. Ashley, D.L., J.P.	—	—	—	5	0	0	45	0	0
Dodd, Mrs. Ashley	—	—	—	—	—	—	20	0	0
Dodson, Mrs. E. M.	—	—	—	5	0	0	5	0	0
Dodwell & Co., Ltd.....	3	3	0	—	—	—	5	5	0
Donaldson, H. F., C.B.....	—	—	—	1	1	0	6	6	0
"Donegal," H.M.S.. per Assist.-Paymaster W. R. Roe, R.N.	—	—	—	1	15	0	—	—	—
Donkin, Henry	—	—	—		5	0	—	—	—
Donkin, R. S.	10	10	0	—	—	—	10	10	0
Dorington, Rt. Hon. Sir J. E., Bart.	1	1	0	—	—	—	—	—	—
Dorrien-Smith, Miss Cicely	—	—	—	2	10	0	1	10	0
Douglas, Earle L.....	1	1	0	—	—	—	2	0	0
Douglas, W.	—	—	—	1	1	0	—	—	—
Doulton & Co., Ltd.....	—	—	—	—	—	—	10	10	0
Dowell, Wm. & Co.	3	3	0	—	—	—	2	2	0
Downs, A. G.....	—	—	—	1	1	0	—	—	—
Downs, W. & Son, Employees of	—	—	—		8	10	6	5	11
Doyle, James A.		10	0	—	—	—		2	6
Drapers' Company	—	—	—	—	—	—	402	0	0
"Dreadnought," H.M.S., per Commdr. Alan G. Hotham, R.N.	—	—	—	6	12	6	—	—	—
Driver, D. & Co.	—	—	—	1	1	0	—	—	—
Druids, Ancient Order of	—	—	—	—	—	—	2	12	9
Drummond, Admiral E.	1	0	0	—	—	—	—	—	—
Drummond & Co.....	5	5	0	—	—	—	21	0	0
Carried forward.....	£1,458	10	5	2,890	5	5			

	Annual Subscriptions.			Donations during 1909.			Previous Donations.		
	£	s.	d.	£	s.	d.	£	s.	d.
Brought forward.....	1,458	10	5	2,890	5	5			
Drummond, Mrs. .....*H.L.G.*	—	—	—	1	1	0	1	0	0
Du Bois, Miss	—	—	—	2	2	0	1	1	0
"Ducal Line," Managers of the	—	—	—	—	—	—	201	10	0
Ducie, Rt. Hon. Earl, F.R.S.	—	—	—	5	0	0	35	0	0
Duckham, A.	2	2	0	—	—	—	—	—	—
Duckham, F. E., C.E.....*V.P.*	—	—	—	—	—	—	—	—	—
Duff, E. A.	1	1	0	—	—	—	—	—	—
Duff Development Co.	—	—	—	—	—	—	2	2	0
Duforest & Pitel	—	—	—	1	1	0	—	—	—
Dugdale, Miss	—	—	—	1	1	0	—	—	—
Duggan, Neil & McColl	—	—	—	—	—	—	4	4	0
"Duke of Edinburgh," H.M.S., per Fleet Paymaster Hosking...	—	—	—	1	12	0	—	—	—
Dumas & Wylie	—	—	—	—	—	—	10	10	0
Dunboyne, Lady Marion	—	—	—	1	0	0	—	—	—
Dunbar, Mrs.....	—	—	—	—	—	—	20	0	0
Duncan, Dr. Andrew, F.R.C.P.....	—	—	—	—	—	—	2	2	0
Duncan, G. & Co.	—	—	—	—	—	—	5	5	0
Duncanson, T. J. G.	2	2	0	—	—	—	—	—	—
Dundee Harbour Trustees	—	—	—	5	5	0	211	0	0
Dundee, Perth and London Shipping Company	7	7	0	—	—	—	—	—	—
Dunedin Steamship Co., Limited, per Henderson & McIntosh ...		10	6	—	—	—	—	—	—
Dunford and Elliott	—	—	—	—	—	—	—	—	—
Dunkelsbuhler, A. & Co.	1	1	0	—	—	—	63	0	0
Dunlop, Adml. W. P.		10	6	1	0	0	—	—	—
Dunlop, Thos. & Sons	10	10	0	—	—	—	1	0	0
Dunn, H.	—	—	—	1	1	0	—	—	—
Dunnaway, H. J.	—	—	—	1	1	0	—	—	—
Dunsandle and Clan Connel, Lord	5	0	0	—	—	—	—	—	—
Durant, G. B.	—	—	—	—	—	—	1	0	0
Durham, Rt. Hon. the Earl of...	2	2	0	—	—	—	20	15	0
Durlacker, T. & N.	—	—	—	3	3	0	—	—	—
Durston, Sir A. J., K.C.B.	—	—	—	—	—	—	1	1	0
Dury, F.....	—	—	—		10	6	—	—	—
Dutfield, H. & G.	—	—	—	1	1	0	12	12	0
Dyer, C. M .....*H.L.G.*	—	—	—	1	1	0	—	—	—
Dyer, Miss C.....	—	—	—	1	0	0		10	0
Dyer & Dyer	2	2	0	—	—	—	—	—	—
Dyers' Company	—	—	—	—	—	—	95	11	0
Dyson, W. F. .....*H.L.G.*	—	—	—	—	—	—	—	—	—
E. B.	—	—	—	—	—	—	14	3	0
E. B. B.	—	—	—		2	6	—	—	—
Early Smith Bros.....	—	—	—	1	1	0	—	—	—
East and West India Dock Co. ...	—	—	—	—	—	—	26	5	0
Eastern and Associated Telegraph Companies	—	—	—	—	—	—	100	0	0
Eastern Extension Australasia and China Telegraph Company, Ltd.	—	—	—	—	—	—	25	0	0
Carried forward.....	£1,492	18	5	2,919	8	5			

	Annual Subscriptions. £ s. d.	Donations during 1909. £ s. d.	Previous Donations £ s. d.
Brought forward	1,492 18 5	2,919 8 5	
Eastern Telegraph Co., Ltd.	5 5 0	—	—
*East Ham "Palace," Entertainments at	—	243 19 10	365 4 5
Eastwood & Co., Ltd.	—	—	5 0 0
Ecroyd, Wm. Farrer, J.P., D.L.	1 1 0	—	10 10 0
Edgar, Charles L.	—	5 0	1 11 0
Edgar, Clifford B.	—	—	10 5 0
Edgley & Meaden	1 1 0	—	—
Edmundson, Miss, Proceeds of Dance	—	100 12 10	—
Edmundson, Miss Edith	1 1 0	—	—
Edwards & Co., Ltd.	—	—	2 2 0
Edwards, H., & Co.	—	—	—
Edwards, Mrs., and the Misses Kemp	—	—	7 2 0
Egerton, Miss Dorothy C.	5 5 0	—	—
Egerton, F.	—	1 1 0	—
Egerton of Tatton, The Earl	—	—	100 0 0
"Egypt," R.M.S.	—	6 15 0	—
Egypt & Levant S.S. Co.	2 2 0	—	—
Eiloart, Mrs.	1 1 0	—	8 1 0
Elcho, Lord	3 3 0	—	—
Elgar, F., F.R.S.	—	—	10 10 0
Eldorado Banket Gold Mining Co.	—	—	5 5 0
Ellerman, J. R.	—	—	10 10 0
Ellerman Line; George Smith & Son, "City" Line; Robert Alexander & Co., "Hall" Line; Papayanni & Co.	5 5 0	—	—
Elliman, Sons & Co.	—	—	50 0 0
Elliot, Sir Chas., Bart.	2 2 0	—	—
Ellis, C.	—	1 1 0	—
Ellis, Inspector-General Sir Herbert, R.N., K.C.B.	—	—	10 10 0
Ellis, Sir Whittaker, Bart.	—	—	7 7 0
Ellis, W. W.	—	1 1 0	—
Emberson & Hughes, per H. Wallach	—	—	10 10 0
English and American Shipping Co., Ltd.	3 3 0	—	—
Errington, Mrs.	—	1 0 0	—
Erskine, Howarth, Ltd., per Dr. Kerr	—	—	20 0 0
Erskine, Neville & Co.	—	5 5 0	—
Escombe, McGrath & Co.	5 5 0	—	5 5 0
"Essex," H.M.S., per Fleet Paymaster Morshead, R.N.	—	2 5 0	—
Essex License-Holders' Protection Association, per R. E. Seabrooke	—	—	107 3 1
Essex, P. C.	—	1 1 0	—
Essex Yacht Club	—	—	2 2 0
Ethelston, Capt. R. W.	2 2 0	—	—
Carried forward	£1,530 14 5	3,283 15 1	

*For Balance see page 137.

	Annual Subscriptions.			Donations during 1909.			Previous Donations.		
	£	s.	d.	£	s.	d.	£	s.	d.
Brought forward.....	1,530	14	5	3,283	15	1			
European Petroleum Co., Ltd. ...	2	2	0	—	—	—	—	—	—
Evelyn, J. H.	2	2	0	—	—	—	—	—	—
Ewing, W.	—	—	—	—	—	—	10	10	0
"Excellent," H.M.S., per Lt. C. W. Swithinbank, R.N.	—	—	—	3	3	0	—	—	—
Excess Insurance Co.	—	—	—	5	5	0	10	10	0
Eykyn, E. W.....	—	—	—	1	1	0	—	—	—
F. A. G.	—	—	—	1	1	0	—	—	—
F. G. D.	1	1	0	10	0	0	155	0	0
F. H.	—	—	—	—	—	—	500	0	0
Faber, Hubert	—	—	—	5	5	0	5	5	0
Fairchild, Saml. M.	—	—	—	—	—	—	10	10	0
Fairclough, T. M. & Sons	2	2	0	—	—	—	7	7	0
Fairfield Shipbuilding & Engineering Company, Ltd.	—	—	—	—	—	—	110	10	0
Falcke, Miss	—	—	—		7	0	—	—	—
Fanshawe, Adml. Sir A. D., K.C.B., C.V.O., ...	—	—	—	—	—	—	10	0	0
Farmar, Miss.....	1	1	0	—	—	—	17	4	0
Farquhar, Adml. Sir A., K.C.B., *H.L.G.*	—	—	—	—	—	—	—	—	—
Farquhar, Adml. A. M., C.V.O. ...	—	—	—	—	—	—	1	0	0
Farrar Bros.	—	—	—	—	—	—	10	10	0
Farrell, W. H.	—	—	—		5	0	—	—	—
Faull, A. T.	—	—	—		10	6	—	—	—
Farwell, Rt. Hon. Lord Justice...	—	—	—	—	—	—	5	5	0
Fawcett, Mark, Employees of ...	—	—	—		10	5	—	—	—
Featherstone, F.	—	—	—	1	1	0	—	—	—
Federal Steam Navigation Co., Ltd.	2	2	0	—	—	—	—	—	—
Fenn & Crosthwaite.....	—	—	—	1	1	0	—	—	—
Fenwick, Arthur, J.P.	2	2	0	—	—	—	50	0	0
Fenwick, J. & Son	2	2	0	—	—	—	26	5	0
Fergusson, Lady	—	—	—	—	—	—	5	0	0
Fernie, Chas. W. B.	—	—	—	—	—	—	1	0	0
Ferreira, J. A. & Co. (Lisbon) ...	—	—	—	—	—	—	26	5	0
Feuerheerd Bros. & Co.	1	1	0	—	—	—	—	—	—
Field, Admiral A. M., F.R.S.	1	0	0	—	—	—	3	2	0
Field, Admiral E., C.B.....	1	0	0	—	—	—	2	0	0
Fife, His Grace the Duke of, K.T.	—	—	—	—	—	—	40	0	0
Findlay, Mrs.	—	—	—	1	1	0	—	—	—
Fisher, Lady, of Kilverstone	3	3	0	—	—	—	3	3	0
Fishmongers' Company	—	—	—	—	—	—	606	10	0
Fisk, F. M.....	—	—	—	—	—	—	10	10	0
Fitter, Mrs. H. S.....	—	—	—	—	—	—	—	—	—
FitzGerald, Sir Maurice, Bart. ...	—	—	—	1	1	0	—	—	—
Fitzhardinge, Right Hon. Lord ...	3	3	0	—	—	—	20	0	0
Fitzmaurice, Rt. Hon. Lord	1	1	0	—	—	—	—	—	—
Fitzwilliam, Countess	—	—	—	1	0	0	—	—	—
Flatt, G.....	—	—	—	1	0	0	—	—	—
Flavell & Churchill	2	2	0	—	—	—	—	—	—
Fleet, Adml. Ernest.....	—	—	—	1	0	0	—	—	—
Carried forward.....	£1,557	18	5	3,318	7	0			

	Annual Subscriptions.			Donations during 1909.			Previous Donations		
	£	s.	d.	£	s.	d.	£	s.	d.
Brought forward.....	1,557	18	5	3,318	7	0			
Fleming, Robert	—	—	—	—	—	—	25	0	0
Fleming, Tarbett.....	—	—	—	10	0	0	81	10	0
Fletcher, E. H.	1	1	0	—	—	—	4	4	0
Fletcher, W. & R., per E. H. Baily	—	—	—	1	1	0	4	4	0
" Flirt," H.M.S., per Lt. E. Foster, R.N.	—	—	—		10	0	—	—	—
Flood, Miss	—	—	—		7	6	—	—	—
Flower & Everett.....	—	—	—	—	—	—	33	12	0
Ditto, Employees of.....	—	—	—	—	—	—	2	3	9
Ditto, Barge Builders of	—	—	—	—	—	—	6	10	0
Floyd, Capt. Sir Henry Bart., R.N.	—	—	—	1	0	0	—	—	—
Foord, Thos. H.	1	1	0	—	—	—	—	—	—
Foot-Mitchell, A. N.	—	—	—	5	0	0	—	—	—
Forbes, Abbott & Lennard.....	1	1	0	—	—	—	15	15	0
Workmen at Ordnance Wharf	—	—	—	—	—	—	134	13	4
Ditto—Ditto at Sussex Wharf	—	—	—	—	—	—	7	10	0
Forster, F.	—	—	—	1	1	0	—	—	—
Forwood Bros. & Co.	—	—	—	—	—	—	2	2	0
Foster, Colonel Herbert A., J.P.	—	—	—	—	—	—	17	6	0
Foster, Harry S., J.P., D.L.	—	—	—	—	—	—	5	5	0
Foster, Richard	5	0	0	—	—	—	—	—	—
Foster, W. H., J.P., D.L.	1	1	0	—	—	—	—	—	—
Fox, Rev. W. H., M.A.	—	—	—	—	—	—	7	14	6
Fox, Robert	—	—	—	5	0	0	—	—	—
Frame, G. McGregor	—	—	—	—	—	—	—	—	—
France, George F., M.A.	1	1	0	—	—	—	—	—	—
France, W., Fenwick & Co., Ltd.	10	10	0	—	—	—	31	10	0
Francis & Praed	—	—	—	2	2	0	—	—	—
Franklin-Adams, J. .....*H.L.G.*	—	—	—	—	—	—	21	0	0
Franklin, R. J. .....*H.L.G.*	—	—	—	—	—	—	—	—	—
Franks, Reginald	—	—	—	1	1	0	—	—	—
Franks, W. B.	—	—	—		5	0	—	—	—
Fraser, John & Sons, Employees of	—	—	—	2	11	3	—	—	—
Frazer & Co	1	1	0	—	—	—	—	—	—
Frederick, Commdr., G. E., R.N....	—	—	—	—	—	—	2	0	0
Freethy, J.....	—	—	—	2	0	0	—	—	—
Freeman, Mrs. A. A.	—	—	—	5	0	0	—	—	—
Fremantle, Adml. The Hon. Sir Edmund, G.C.B., C.M.G.	1	0	0	—	—	—	3	1	0
Fremlin Bros.	2	2	0	—	—	—	—	—	—
Fripp, Miss Theodosia	1	1	0	—	—	—	—	—	—
Frisby, W	—	—	—	1	1	0	—	—	—
Frith, F.....	—	—	—		10	6	—	—	—
Frith, Sands & Co.	—	—	—	—	—	—	—	—	—
Frost, Miss M.	—	—	—	1	1	0	—	—	—
Frühling & Goschen	5	5	0	—	—	—	42	0	0
Fry, Rt. Hon. Sir E., P.C., G.C.B., F.R.S.	—	—	—	—	—	—	6	0	0
Fry, Thos. H.	—	—	—	—	—	—	1	1	0
Fulcher, Arthur W.	1	1	0	—	—	—	—	—	—
Fuller, Mrs. H.	1	1	0	—	—	—	—	—	—
Fuller, Smith & Turner	3	3	0	—	—	—	—	—	—
Carried forward.....	£1,594	7	5	3,357	18	3			

	Annual Subscriptions.			Donations during 1909.			Previous Donations.		
	£	s.	d.	£	s.	d.	£	s.	d.
Brought forward	1,594	7	5	3,357	18	3			
Fullerton, Mrs. Daniel.....	1	1	0	—	—	—	—	—	—
"Furious," H.M.S., per Lt. S. J. Meyrick, R.N.....	—	—	—		12	6	—	—	—
Furness, Withy & Co., Ltd.	10	10	0	—	—	—	2	2	0
G. R., Collected by	—	—	—		9	6	—	—	—
Gage, S.	—	—	—	1	1	0	—	—	—
Galbraith, Hugh .....*H.L.G.*	—	—	—	—	—	—	—	—	—
Galbraith, Pembroke & Co.	5	5	0	—	—	—	31	10	0
Galbraith, W. R.	1	1	0	—	—	—	—	—	—
Gall, F. B.	—	—	—	1	0	0	—	—	—
Gallenkamp, A.....	1	1	0	—	—	—	—	—	—
Galloway, E. C,.....	—	—	—	1	1	0	—	—	—
Galloway, M.	—	—	—	1	1	0	—	—	—
Galloway & Pearson	—	—	—	1	1	0	—	—	—
Galpin, Thomas D.	1	1	0	—	—	—	—	—	—
Gardener, A. A.	—	—	—	1	1	0	—	—	—
Gardiner, C. L. W.	1	1	0	—	—	—	21	16	0
Gardiner, J. A.....	1	1	0	—	—	—	—	—	—
Gardner, Robert & Co., Ltd.	—	—	—	—	—	—	10	10	0
Gardom & Co.	—	—	—	1	1	0	—	—	—
Garforth, W. E.	—	—	—	2	2	0	—	—	—
Garland & Monro	—	—	—	1	1	0	—	—	—
Gascoigne, Col. F. R. T. Trench, D.S.O.	1	0	0	—	—	—	—	—	—
Gaselee Benevolent Fund	—	—	—	1	0	0	—	—	—
Gas Light & Coke Co.....	21	0	0	—	—	—	57	15	0
Gas Light & Coke Co., Workmen engaged at the Beckton Works	—	—	—	30	0	0	641	0	0
Ditto, Workmen employed at Products Works	—	—	—	7	7	0	131	8	9
Gass, Mrs.	—	—	—		10	0	—	—	—
Gaviller, W.	—	—	—	—	—	—	15	15	0
Geach, P.	—	—	—	1	1	0	—	—	—
Gee & Co.	1	1	0	—	—	—	—	—	—
Geiselbrecht, J. C.	—	—	—	5	5	0	36	15	0
Gelderd-Somervell, F., J.P.	1	0	0	—	—	—	5	0	0
Gellatly, Hankey, & Co.	1	1	0	—	—	—	—	—	—
General Shipping Company	1	1	0	—	—	—	—	—	—
General Steam Navigation Co. ...	10	10	0	—	—	—	100	0	0
Ditto, Employees of the	—	—	—	—	—	—	10	11	5
George, Mrs. E. H.	1	1	0	—	—	—	3	3	0
German Consulate-General	1	1	0	—	—	—	—	—	—
Gething, S.....*H.L.G.*	—	—	—	—	—	—	—	—	—
Gibb, B. D.	—	—	—	—	—	—	31	10	0
Gibb, Miss F. L.	2	2	0	—	—	—	—	—	—
Gibbes, F. H.....	—	—	—	1	1	0	—	—	—
Gibbons Bros., Employees of.....	—	—	—	—	—	—	21	17	3
Gibbs, A. & Sons	10	10	0	—	—	—	63	0	0
Gibbs, Col. G. R. (Bengal S.C.)	—	—	—	1	1	0	28	7	0
Gibbs George	—	—	—	—	—	—	2	2	0
Carried forward.....	£1,667	15	5	3,416	14	3			

	Annual Subscriptions.			Donations during 1909.			Previous Donations.		
	£	s.	d.	£	s.	d.	£	s.	d.
Brought forward ...	1,667	15	5	3,416	14	3			
Gibbs & Son	1	1	0	—	—	—	—	—	—
Gibson, G. & Co.	1	1	0	—	—	—	—	—	—
Gibson, Admiral H. W. S.	1	0	0	—	—	—	1	0	0
Giesler, F. & Co.	1	1	0	—	—	—	15	15	0
Gilbert, C. Davies	—	—	—	—	—	—	1	1	0
Gilbey, W. & A.....	2	2	0	—	—	—	5	5	0
Gilchrist, Mrs.	1	1	0	—	—	—	—	—	—
Giles & Cresswell	—	—	—	1	1	0	—	—	—
Giles & Gage.....	—	—	—	2	2	0	—	—	—
Gillett, Adml. A. W.....	1	0	0	—	—	—	—	—	—
Gilmour, Sir Jno., Bart.	—	—	—	2	0	0	2	0	0
Girdlers' Company	—	—	—	—	—	—	44	14	0
Gladstone & Cornforth	3	3	0	—	—	—	—	—	—
Glasgow, Capt. the Earl of, R.N.	1	0	0	—	—	—	2	0	0
Glasgow Shipping Company	2	2	0	—	—	—	—	—	—
Glen-Coats, Sir Thos., Bart.	—	—	—	10	0	0	30	0	0
Glossop, Mrs. G.	1	0	0	—	—	—	—	—	—
Glover, Bros.....	5	5	0	—	—	—	5	5	0
Glover, Sir John, J.P.	—	—	—	—	—	—	110	10	0
Glover, W.....	1	1	0	—	—	—	—	—	—
Glyn, Mills & Co.....	—	—	—	—	—	—	31	10	0
Godfrey, Dr. Frank .....*H.L.G.*	—	—	—	—	—	—	—	—	—
Godlee, Francis.....	1	1	0	—	—	—	—	—	—
Godman, Mrs. Temple	—	—	—	1	1	0	4	4	0
Goerz, A. & Co., Ltd.	5	5	0	—	—	—	10	10	0
Gold Coast Amalgamated Mines	—	—	—	—	—	—	15	15	0
Goldie, Miss	1	1	0	—	—	—		9	0
Goldie, Rt. Hon. Sir G. Taubman, P.C., K.C.M.G., F.R.S.	—	—	—	—	—	—	63	0	0
Goldsbrough, Mort & Co.	—	—	—	—	—	—	1	10	0
Goldsmid & Co.	—	—	—	1	1	0	—	—	—
Goldsmith, Capt. & Mrs. C. D. ...	1	0	0	—	—	—	—	—	—
Goldsmith, E. J. & W., Ltd.	2	2	0	—	—	—	—	—	—
Goldsmiths' Company	—	—	—	100	0	0	1,152	10	0
Gonzalez, Byass & Co., Ltd.	1	1	0	—	—	—	10	10	0
Good, Cecil B.	—	—	—	5	0	0	15	0	0
Goodacre, William & Sons, Ltd.	2	2	0	—	—	—	7	17	6
"Good Hope," H.M.S., per Fleet Paymaster A. H. Veitch, R.N....	—	—	—	2	4	6	—	—	—
Goodliffe, W. F.	1	0	0	—	—	—	—	—	—
Goodridge, Capt.	—	—	—		2	6	—	—	—
Goodwin Brothers	2	2	0	—	—	—	—	—	—
Ditto, Employees of	—	—	—	2	11	8	14	12	4
Gordon, Colin .....*H.L.G.*	—	—	—	—	—	—	—	—	—
Gordon, C. W. ....*C.*	5	5	0	—	—	—	—	—	—
Gordon. R. H.	—	—	—	2	0	0	—	—	—
Gordon, Miss.....	—	—	—	2	2	0	—	—	—
Gore, Col. Fred	—	—	—	—	—	—	1	0	0
Gore-Langton, W. F.	1	1	0	—	—	—	—	—	—
Gow, John, Ltd.	—	—	—	—	—	—	1	1	0
"Grafton" H.M.S.	—	—	—	1	0	0	—	—	—
Carried forward ...	£1,712	12	5	3,548	19	11			

	Annual Subscriptions.			Donations during 1909.			Previous Donations		
	£	s.	d.	£	s.	d.	£	s.	d.
Brought forward ...	1,712	12	5	3,548	19	11			
Graham, James	—	—	—	5	5	0	2	2	0
Graham, Lady William	—	—	—	—	—	—	5	0	0
Graham, The Most Hon. the Marquis, C.V.O. ....*C.*	1	1	0	—	—	—	—	—	—
Graham, Walter & Co.	1	1	0	—	—	—	5	5	0
Graham, W. & Co.	3	3	0	—	—	—	—	—	—
Grant, John ....*H.L.G.*	—	—	—	—	—	—	—	—	—
Granville, Earl	—	—	—	5	0	0	—	—	—
Gray, Dawes & Co.	5	5	0	—	—	—	—	—	—
Gray, Henry	—	—	—		5	0	—	—	—
Gray, H. S.	1	1	0	—	—	—	—	—	—
Gray, Wm. & Co.	1	1	0	—	—	—	—	—	—
Great Eastern Railway Company	3	3	0	—	—	—	—	—	—
Great Grimsby Coal, Salt and Tanning Co., Ltd.	2	2	0	—	—	—	—	—	—
Great Western Railway Company	—	—	—	—	—	—	3	3	0
Ditto, Employees of	—	—	—	1	1	10	1	4	0
Greek Church "St. Sophia," Committee of, per E. T. Sechiari	—	—	—	—	—	—	20	0	0
Green, E.	—	—	—	—	—	—	1	0	0
Green, Sir Edwd., Bart.	—	—	—	5	0	0	—	—	—
Green, F. & Co.	2	2	0	—	—	—	42	0	0
Green, R. & H., Ltd.	—	—	—	5	0	0	20	0	0
Greene, A. M. & Co.	—	—	—	—	—	—	10	10	0
Greenwich Inlaid Linoleum Co.	10	10	0	—	—	—	—	—	—
Ditto, Employees of	—	—	—	—	—	—	63	8	8
Greenwich Police Court Poor Box, per the Magistrates	—	—	—	10	10	0	322	10	0
Greenwich Town Regatta	—	—	—	—	—	—	2	15	1
Greenwood, H. E.	—	—	—		10	6	—	—	—
Gregg, Lieut. Chas. J., R.N.	—	—	—	—	—	—	1	0	0
Gregson, Miss	—	—	—	1	5	0	3	11	0
Gregson & Co.	—	—	—	2	2	0	2	2	0
Gresley, Adml. Richard	—	—	—	1	1	0	—	—	—
Grey, C.	—	—	—	—	—	—	2	2	0
Grey, H., Junr.	—	—	—	5	5	0	31	10	0
Ditto, Employees of	—	—	—	7	7	0	—	—	—
Grieg & Knowles	—	—	—	1	1	0	—	—	—
Grier, Capt. J. R., s.s. "Zaida"	—	—	—	—	—	—	21	2	6
Griffiths, S. N.	1	1	0	—	—	—	—	—	—
Griffiths, Wm.	10	10	0	—	—	—	18	18	0
Griffith & Co.	1	1	0	—	—	—	—	—	—
Ditto, Employees of	—	—	—		16	5	17	0	11
Grimston, Mrs.	—	—	—		5	0	—	—	—
Grimwade, Ridley & Co	1	1	0	—	—	—	—	—	—
Grindlay & Co.	1	1	0	—	—	—	—	—	—
Grisdale, Joseph ....*H.L.G.*	—	—	—	—	—	—	—	—	—
Grocers' Company	—	—	—	—	—	—	1,305	0	0
Grönsund, Johs. & Co.	—	—	—	5	0	0	367	16	0
Groom, Miss Florence		2	6		5	0	5	14	0
Carried forward ...	£1,757	17	11	3,605	19	8			

	Annual Subscriptions.			Donations during 1909.			Previous Donations.		
	£	s.	d.	£	s.	d.	£	s.	d.
Brought forward ...	1,757	17	11	3,605	19	8			
Grossmith, G.....*H.L.G.*	—	—	—	—	—	—	1	1	0
Groves, H. ...	1	1	0	—	—	—	—	—	—
Ditto, Employees of.....	—	—	—		10	0		19	10
Guinness, A., Son & Co., Limited	5	0	0	—	—	—	20	0	0
Guinness, The Hon. A. E.	—	—	—	—	—	—	—	—	—
Guinness, The Hon. Rupert, C.M.G.	—	—	—	1	0	0	8	0	0
Guinness, The Hon. Walter	—	—	—	—	—	—	—	—	—
Gulland, The Misses	2	2	0	—	—	—	—	—	—
Gundry & Co.....	—	—	—	2	2	0	—	—	—
Guthrie & Co.	—	—	—	—	—	—	35	10	0
Guthrie, Heywood & Co.	2	2	0	—	—	—	10	10	0
Gysi & Kleinjung	1	1	0	—	—	—	—	—	—
H.	—	—	—		2	0	—	—	—
H. C.	10	0	0	—	—	—	32	0	0
H. H.		10	6	—	—	—	10	4	0
H. L. C.	—	—	—	—	—	—	4	0	0
H. S.	—	—	—	2	2	0	21	0	0
Haagensen, H.	1	1	0	—	—	—	—	—	—
Haarer, G. & H.	—	—	—	1	1	0	—	—	—
Haberdashers' Company.....	—	—	—	—	—	—	47	5	0
Hacker, D.....		10	0	—	—	—	—	—	—
Haddy, Engr. Adml. G. A.	—	—	—	1	1	0	2	0	0
Ditto, Engineer Officers' Staff	—	—	—	—	—	—	3	2	6
Halford, A.	—	—	—	1	1	0	—	—	—
Hain, Edward & Son	2	2	0	—	—	—	—	—	—
Hall, Capt. J., "Southend Belle"	—	—	—	4	4	11	3	6	10
Hall, Capt. T. P.	—	—	—	5	0	0	29	3	1
Hall, G. H.....	—	—	—		12	0	—	—	—
Hall, Henry	1	1	0	—	—	—	—	—	—
Hall, J.	—	—	—		10	6	—	—	—
Hall, J. & E.	—	—	—	—	—	—	5	0	0
Ditto, Employees of	—	—	—	—	—	—		9	8
Hall, John, Jun. & Co.	5	5	0	—	—	—	—	—	—
Hall & Co.	—	—	—	3	3	0	—	—	—
Halliday, Mrs.	1	1	0	—	—	—	—	—	—
Hambidge, William	1	1	0	—	—	—	—	—	—
Hambleden, Viscountess.....	2	2	0	—	—	—	—	—	—
Hambro, C. J. & Son	—	—	—	10	10	0	242	0	0
Hamilton, Adml. Sir R.V., G.C.B. *V.P.*		10	0	—	—	—	3	1	0
Hamilton, David	2	2	0	—	—	—	—	—	—
Hamilton, Hon. Mrs.	—	—	—	—	—	—	15	0	0
Hamilton, John L. C.	1	1	0	—	—	—	—	—	—
Hamilton, John, M.D.		10	6	—	—	—	—	—	—
Hamilton, Lewis G.....	—	—	—	1	1	0	—	—	—
Hamilton, S.....	—	—	—	—	—	—	10	10	0
Hammer, G. M. & Co.	—	—	—	—	—	—	1	1	0
Hammond, E. J.	—	—	—		10	6	—	—	—
Hammond, L. & Co.	—	—	—	—	—	—	—	—	—
Hancock, L. & Co.	—	—	—	2	2	0	—	—	—
Hand, Admiral G. W.	2	2	0	—	—	—	2	2	0
Handcock & Webb	—	—	—	2	2	0	—	—	—
Handel, F.....	—	—	—		10	6	—	—	—
Carried forward ...	£1,800	2	11	3,645	5	1			

	Annual Subscriptions.			Donations during 1909.			Previous Donations.		
	£	s.	d.	£	s.	d.	£	s.	d.
Brought forward ...	1,800	2	11	3,645	5	1			
Hankey, Colonel W. C. Alers.....	—	—	—	10	10	0	46	0	0
Hankey, T. & Co.....	1	1	0	—	—	—	73	10	0
Hannan, Mrs. Isabella L.	—	—	—	—	—	—	5	10	0
"Hannibal," H.M.S., per Commdr. E. O. Gladstone, R.N.	—	—	—		17	6	—	—	—
Hansen, C. K.	3	3	1	—	—	—	—	—	—
Harben, Sir H., Bart.....	—	—	—	5	0	0	21	0	0
Hardie, John & Co.	6	6	0	—	—	—	5	5	0
Harding, P. C.	—	—	—	1	1	0	—	—	—
Hardinge, Lt.-Colonel H. R.		10	0	—	—	—	1	0	0
Hardman, J. R., Capt., "Oriole"	—	—	—	6	8	7	—	—	—
Hare, E. P. L.	—	—	—	1	0	0	4	2	0
Harewood, Rt. Hon. Earl of	—	—	—	—	—	—	10	0	0
Hargreaves, Mrs. E. D.	2	2	0	—	—	—	1	1	0
Harland, Lady	—	—	—	—	—	—	21	0	0
Harmsworth, Harold	—	—	—	1	0	0	—	—	—
Harper, Miss.....		10	0	—	—	—	—	—	—
Harper, H. G. & Co.....	—	—	—	1	1	0	—	—	—
Harris, Admiral Sir Robert, K.C.B., K.C.M.G. .....*C*	1	1	0	—	—	—	1	0	0
Harris, Capt. P. .....*C.*	—	—	—	1	1	0	44	11	6
Harris de Fabeck & Morris	—	—	—	—	—	—	15	15	0
Harris, H. G.....*H.L.G.*	—	—	—	—	—	—	—	—	—
Harris, Mrs. Emma	1	1	0	—	—	—	—	—	—
Harris, W.	—	—	—	—	—	—	5	0	0
Harris, Walter H., C.M.G.....	—	—	—	—	—	—	5	5	0
Harris & Dixon.....	2	2	0	—	—	—	31	10	0
Harrison, A. P. & Co.	—	—	—	—	—	—	35	0	0
Harrison, Barber & Co.	—	—	—	2	2	0	—	—	—
Harrison, Fredk. J.	2	2	0	—	—	—	—	—	—
Harrison, Mrs. John Adolphus ...	2	0	0	—	—	—	—	—	—
Harrison, Mrs. J. C.....	—	—	—	5	0	0	—	—	—
Harrison, John, Ltd.....	2	2	0	—	—	—	2	2	0
Hart, J. T.	1	1	0	—	—	—	3	3	0
Hartley, Cooper & Co.....	2	2	0	—	—	—	—	—	—
Hartshorne, Miss	—	—	—	—	—	—	2	0	0
Harvey. G. A. & Co., Employees of	—	—	—	1	16	4	—	—	—
Harvey, Mrs. Edmund	2	2	0	—	—	—	—	—	—
Harvey, W.	1	1	0	—	—	—	—	—	—
Haslam, Sir A. Seale	—	—	—	—	—	—	10	10	0
Hasluck, P. P.	1	1	0	—	—	—	—	—	—
Hawes, Gurney T.	1	1	0	—	—	—	—	—	—
Hawkins, A. T.....	2	2	0	—	—	—	—	—	—
Hawkins & Tipson	—	—	—	3	3	0	18	18	0
Ditto, Employees of.....	—	—	—	1	8	2	11	3	9
Hawkings & Co.	—	—	—	1	1	0	—	—	—
Hawley, H.	10	10	0	—	—	—	25	0	0
Hawley, H. & A.	1	1	0	—	—	—	—	—	—
Hay, George, J.P.	—	—	—	—	—	—	12	12	0
Hay's Wharf Dock	2	2	0	—	—	—	2	2	0
Haydon, H. & Son	—	—	—	1	1	0	—	—	—
Hayes, Miss Louisa		10	6	—	—	—	—	—	—
Carried forward ...	£1,848	16	6	3,688	15	8			

	Annual Subscriptions. £ s. d.	Donations during 1909. £ s. d.	Previous Donations. £ s. d.
Brought forward.....	1,848 16 6	3,688 15 8	
Hayes, Wm..... *H.L.G.*	—	—	—
Hayman, E. B.	—	1 0 0	—
Hayman, H. B.....	—	1 1 0	—
Haynes-Smith, Sir W., K.C.M.G. ...	—	—	5 5 0
Hayter & Hayter	—	—	—
Head, Henry & Co.	—	2 2 0	10 10 0
Healey, F. & Co.	—	5 5 0	—
Headlam, Philip C.	—	—	10 0 0
Heald, Dr. A. F.	—	—	5 5 0
Heard, Commdr. H. L. P., R.N. ...	—	1 0 0	6 0 0
Heath, C. E....	—	—	10 10 0
Heaven, F. G.	—	2 0 0	—
Heaviside, Col.	—	—	5 0 0
Heber-Percy, Algernon, J.P., D.L.	—	—	1 1 0
"Hecla," H.M.S., per Staff Surgeon Jameson, R.N.	—	2 12 6	—
Hedderwick, J....	—	10 6	—
Heidsieck, Chas.	1 1 0	—	20 0 0
Helbert, Wagg & Co.	—	2 2 0	—
Helmuth, Schwartze & Co.....	2 2 0	—	—
Hemery, W.	1 0 0	—	—
Hemingway, Mrs.....	10 0	—	—
Henderson, Admiral W. H.	1 0 0	—	1 0 0
Henderson, Sir Alexander, Bart.	2 2 0	—	50 0 0
Henderson, D. & W. & Co., Ltd....	1 1 0	—	—
Henderson, H.	—	1 1 0	—
Henderson, R. & J.	3 3 0	—	—
Henley's Telegraph Works	—	5 5 0	67 12 0
Henson, Captain .....*H.L.G.*	—	—	—
Heriot, C. H.....	1 1 0	—	1 1 0
Herring, G. & A., & Co.	1 1 0	—	—
Herskine & Co.....	6 6 0	—	—
Herslet, Frank	—	—	1 0 0
Heryet, F. H.	—	—	—
Heschke, R. W.	—	1 1 0	—
Heseltine, Power & Co.	—	5 5 0	—
Hess, Fred.	—	1 1 0	—
Hewby, W. P.	—	1 0 0	—
Hewetson, Miss.....	3 3 0	—	—
Hewetson, The Misses	—	—	10 5 0
Hewitt, A. Lifford	—	1 1 0	—
Hewitt & Sewell	1 1 0	—	—
Hewlett, Professor R. Tanner, M.D., F.R.C.P.	—	—	2 2 0
Hewson, Mrs. E. E.	2 2 0	5 5 0	5 5 0
"Hibernia," H.M.S., per Nav. Inst. R. J. M. Holliday	—	1 2 6	—
Hickley, Capt. C. S., R.N.....	1 0 0	—	—
Hickman, C.	—	1 1 0	—
Hicks, Ernest.....	—	1 1 0	—
Carried forward ...	£1,876 9 6	3,730 12 2	

	Annual Subscriptions.			Donations during 1909.			Previous Donations.		
	£	s.	d.	£	s.	d.	£	s.	d.
Brought forward ...	1,876	9	6	3,730	12	2			
Hicks, T. .....*H.L.G.*	—	—	—	—	—	—	—	—	—
Higham Bros.	—	—	—	5	5	0	10	10	0
Higgins, Eagle & Co.	1	1	0	—	—	—	—	—	—
Higgins, Hugh	—	—	—	2	0	0	—	—	—
Higgs, George	1	1	0	—	—	—	—	—	—
"Highflyer," H.M.S., per Lt. A. G. W. Grierson, R.N.....	—	—	—	1	0	0	—	—	—
Higson, Capt. W.	—	—	—	2	2	0	—	—	—
Hilder & Co.	—	—	—	1	1	0	—	—	—
Hill, Albert Edward .....*H.L.G.*	—	—	—	—	—	—	—	—	—
Hill, G.	—	—	—	1	1	0	—	—	—
Hill, G. Rowland	1	1	0	—	—	—	—	—	—
Hill, Mrs., "in memory of my late husband, Thomas Hill, Esq., J.P."	—	—	—	—	—	—	50	0	0
Hill, Miss H. M.	—	—	—	—	—	—	4	15	0
Hill, Sir Clement L., K.C.M.G., C.B.	—	—	—	—	—	—	16	5	0
Hills, Alfred .....*H.L.G.*	—	—	—	—	—	—	—	—	—
Hills, Arnold F., J.P.....*H.L.G.*	—	—	—	—	—	—	—	—	—
Hills, F. C. & Co.	—	—	—	—	—	—	25	15	0
Hills, Mrs. E.....	1	0	0	—	—	—	1	0	0
Hindson, "in memory of Cadet G. R., R.N."	—	—	—	—	—	—	1	10	0
Hircomb, Alfred		10	6	—	—	—	2	1	0
Hirsch, Adolph	—	—	—	5	5	0	10	10	0
Hirsch, H.....	—	—	—	2	2	0	—	—	—
Hirsch, H.	—	—	—	1	1	0	—	—	—
Hirsch, L. & Co.	—	—	—	—	—	—	63	0	0
Hoare, Miller & Co.....	1	1	0	—	—	—	—	—	—
Hodgkinson, Commander G., R.N. (*Trustee*)..... .....*C.*	1	1	0	—	—	—	17	7	0
Hodgkinson, Mrs. George	1	1	0	—	—	—	—	—	—
Hodgkinson, Sons of the late Sir G. E.	—	—	—	—	—	—	300	0	0
Hodgson, Mr. & Mrs.	—	—	—	—	—	—	5	0	0
Hoe, R., & Co.	—	—	—	—	—	—	—	—	—
Hoffnung, A.	—	—	—	1	1	0	—	—	—
Hogg, G. J. H.		10	6	—	—	—	—	—	—
Hogg & Robinson	1	1	0	—	—	—	—	—	—
Holborn & Frascati, Ltd.	—	—	—	5	5	0	—	—	—
Holding, W. E.....	1	1	0	—	—	—	—	—	—
Holdsworth, A. F.	—	—	—	1	1	0	—	—	—
Holland, Alfred R.	—	—	—	—	—	—	10	10	0
Holland, Admiral S. C. .....*C.*	1	1	0	—	—	—	—	—	—
Holland, Capt. A. "Walton Belle"	—	—	—	1	10	1	3	8	8
Holland, Capt. E. C.	—	—	—	1	1	0	—	—	—
Holland & Hannen	2	2	0	—	—	—	—	—	—
Holland, T. L. & Co.	—	—	—	1	1	0	—	—	—
Holt, Alfred & Co.	20	0	0	—	—	—	165	0	0
Holzapfell Composition Co., Ltd.	2	2	0	—	—	—	—	—	—
Hong-Kong and Shanghai Banking Corporation	25	0	0	100	0	0	190	10	0
Hong-Kong Contributions	—	—	—	261	17	6	—	—	—
Carried forward ...	£1,937	3	6	4,124	5	9			

	Annual Subscriptions.			Donations during 1909.			Previous Donations.		
	£	s.	d.	£	s.	d.	£	s.	d.
Brought forward ...	1,937	3	6	4,124	5	9			
Hood of Avalon, Lady	1	1	0	—	—	—	—	—	—
Hooper, John P.	5	0	0	—	—	—	—	—	—
Hope, Capt. G. P. W., R.N.....	1	1	0	—	—	—	1	1	0
Hope, Capt. John, R.N.....	—	—	—	—	—	—	2	2	0
Hope, Dodgson & Co.	—	—	—	1	1	0	—	—	—
Hope-Edwardes, Col. Herbert Jas.	—	—	—	5	0	0	3	0	0
Hopkins, Miss	—	—	—		5	0	—	—	—
Hopkins & Giles	—	—	—	2	2	0	—	—	—
Hopton, Miss E.	—	—	—	1	10	0	—	—	—
Horley, B.....	—	—	—		10	0	—	—	—
Hornby, Maj. E. G. S., D.L., J.P.	—	—	—	—	—	—	15	6	0
Horne, Mrs.	—	—	—	—	—	—	9	11	0
Horneman, Rev. H.....	—	—	—	—	—	—		5	0
Horsley, G. & Son	4	4	0	—	—	—	—	—	—
Hoskyns, Adml. P., C.M.G. M.V.O.	—	—	—	—	—	—	2	2	0
Hospital Saturday Fund	—	—	—	368	0	0	7,712	10	8
Houlder, Bros. & Co., Ltd. ..... } Houlder Line, Ltd. ..... }	2	12	6	—	—	—	26	5	0
Houldsworth, J. H.	10	0	0	—	—	—	—	—	—
Howard, Chas.	—	—	—	—	—	—	15	15	0
Howard, G.	—	—	—	1	1	0	—	—	—
Howard, J. P.	—	—	—		10	6	—	—	—
Howard, Mrs.	—	—	—	—	—	—	2	10	0
Howard, W. W., Bros. & Co.	—	—	—	5	0	0	20	0	0
Howard & Deacon	—	—	—	1	1	0	—	—	—
Howards & Sons	—	—	—	—	—	—	5	5	0
Howden, Alexr.	—	—	—	—	—	—	21	0	0
Howden, A. & Co.....	—	—	—	—	—	—	—	—	—
Howell, A.....	—	—	—	1	1	0	—	—	—
Howell Bros.....	1	1	0	—	—	—	—	—	—
Hubbuck, Thos. & Son, Ltd.	2	2	0	—	—	—	2	12	0
Hudson, Wm.	1	1	0	—	—	—	25	4	0
Hughes Bros.	—	—	—	1	1	0	—	—	—
Hughes, J.....	—	—	—	1	1	0	—	—	—
Hull, E. C. P.	2	2	0	—	—	—	5	5	0
Hull, Master and Brethren of Trinity House	—	—	—	—	—	—	125	0	0
Humphery, A. J.	2	2	0	—	—	—	—	—	—
Humphrys, Tennant & Co.....	—	—	—	—	—	—	150	0	0
Hunt, A. A.	—	—	—		10	6		10	6
Hunt, Arthur G. .....*H.L.G.*	—	—	—	—	—	—	—	—	—
Hunt-Grubbe, Adm. Sir W., G.C.B. *V.P.*	—	—	—	—	—	—	11	5	0
Hunter, J. D. C.	1	1	0	—	—	—	—	—	—
Hunting & Son.....	10	10	0	—	—	—	2	2	0
Huntley & Palmers, Ltd.	—	—	—	—	—	—	38	17	0
Hurlet & Campsie Alum Company	1	1	0	—	—	—	—	—	—
Hurst, F.	—	—	—	5	5	0	—	—	—
Husband, J. T. ... .*H.L.G.*	—	—	—	—	—	—	—	—	—
Huth, F. & Co.	—	—	—	10	10	0	367	10	0
Hutchinson, Geo. R.		10	6	—	—	—	—	—	—
Hüttenbach & Co.....	—	—	—	26	5	0	25	0	0
Hutton, J. Arthur.....	—	—	—	—	—	—	10	0	0
Carried forward ...	£1,982	12	6	4,555	19	9			

	Annual Subscriptions. £ s. d.	Donations during 1909. £ s. d.	Previous Donations. £ s. d.
Brought forward ...	1,982 12 6	4,555 19 9	
I. E. M.	—	10 0 0	30 0 0
Ilbert, Miss	—	1 0 0	—
im Thurn, Sir Everard, K.C.M.G.	—	—	10 10 0
Imperial Bank of Persia	—	25 0 0	10 10 0
"Inflexible," H.M.S., per Commdr. H. L. Dicks, R.N.	—	1 19 0	—
Imperial Stone Company, Limited	—	—	—
"Implacable," H.M.S., per Capt. Loftus-Tottenham, R.N.	—	1 1 0	—
Improved Wood Pavement Co., Ltd.	5 5 0	—	—
Imray, Lawrie, Norie & Wilson	—	—	—
Indemnity Mutual Marine Assurance Company, Ltd.	—	—	84 0 0
India Rubber, Gutta Percha and Telegraph Works Co., Ltd.	15 15 0	—	50 0 0
Ditto, Employees of (per G. K. Willsher)	12 12 0	—	*145 10 0
Ingall, F. D.	—	10 0	—
Ingham, W. J.	10 6	—	—
Ingle, Charles ... *H.L.G.*	—	—	—
Inglis & Sutherland	—	1 1 0	—
Innes-Baillie, Dr. C.	—	—	11 11 0
Inverclyde, Lord	—	—	23 3 0
Ireland, Mrs.	1 1 0	—	—
Irrawaddy Flotilla Co.	10 10 0	—	73 10 0
"Irresistible," H.M.S., per Rev. G. Brownrigg, R.N.	—	3 0 0	—
Irvine, Mrs. A. L. C.	—	5 0	—
Isaacs & Bray	—	1 1 0	—
Ismay, Mrs.	—	—	—
Iveagh, Rt. Hon. Viscount, K.P.	2 2 0	—	70 0 0
J. F. M.	—	2 2 0	2 2 0
J. H. D.	—	1 1 0	—
J. L.	—	—	105 0 0
J. S.	—	4 0	—
J. W. M.	—	5 5 0	—
Jacks, T.	—	1 1 0	—
Jackson, Adml. Sir H. B., K.C.V.O.	—	—	2 2 0
Jackson, A. H.	—	1 1 0	—
Jackson, Miss E. M.	—	—	1 8 0
Jackson, F.	—	—	2 12 6
Jackson, Fred	—	10 6	—
Jackson, George	1 11 6	—	—
Jackson, R. S.	—	—	4 4 0
Jackson, Sir John	—	—	—
Jackson, Sir Thos., Bart.	—	5 0 0	10 10 0
Jackson, T., LL.D.	—	10 6	—
Jackson, Thos. C., L.L.D.	—	—	2 12 6
Jacob, B. & Sons	2 2 0	—	—
Jacobs, G. L.	—	1 1 0	—
Jacobs, J. J. & Co.	1 1 0	—	—
Carried forward ...	£2,035 2 6	4,618 12 9	

And previous Annual Subscriptions.

	Annual Subscriptions.			Donations during 1909.			Previous Donations.		
	£	s.	d.	£	s.	d.	£	s.	d.
Brought forward ...	2,035	2	6	4,618	12	9			
Jamaica Marine Insurance Co. ...	1	1	0	—	—	—	—	—	—
James, W. D. J.P., D.L.	5	0	0	—	—	—	20	0	0
Jameson, John.....	—	—	—	10	0	0	90	0	0
Janson, Percy	1	1	0	—	—	—	10	10	0
Jardine, Robert	—	—	—	—	—	—	170	0	0
Jenks, Maurice	—	—	—	1	0	0	—	—	—
Jermain, Capt. E. J., R N.	1	1	0	—	—	—	—	—	—
Jerningham, Sir Hubert, K.C.M.G.	5	5	0	—	—	—	—	—	—
Johnson, A. P.	1	1	0	—	—	—	—	—	—
Johnson, Adml. S. A.	1	1	0	—	—	—	—	—	—
Johnson, Chas. P., J.P.	1	1	0	—	—	—	—	—	—
Johnson & Phillips	15	15	0	—	—	—	5	5	0
Ditto, Employees of	—	—	—	—	—	—	10	6	3
Johnson, Mrs. S.	—	—	—		2	6	—	—	—
Johnson, Mrs. T. J.	—	—	—		10	0	1	1	0
Johnson, W. & Co., Ltd.	2	2	0	—	—	—	5	5	0
Johnston, Mrs.	—	—	—		5	0	—	—	—
Johnstone, Admiral C.	5	0	0	—	—	—	5	0	0
Johnstone, D. Y.	—	—	—	1	1	0	—	—	—
Johnstone, R. A.	—	—	—	1	1	0	—	—	—
Johore, H.H. the Sultan of, K.C.M.G.	—	—	—	—	—	—	5	5	0
Joicey, Rt. Hon. Lord	—	—	—	—	—	—	10	0	0
Joicey, Hon. Mrs.	2	2	0	—	—	—	—	—	—
Jolit, Mrs.	1	1	0	—	—	—	—	—	—
Jonas, Alderman Sir J.	1	1	0	—	—	—	—	—	—
Jones, Mrs. F. Dixon	—	—	—	—	—	—	290	0	0
Jones, Sir W. H. Quayle	1	0	0	—	—	—	—	—	—
Joselin, Capt., " Ortolan "	—	—	—		6	9	—	—	—
Joy's Ltd.	2	2	0	—	—	—	—	—	—
Kahn & Bramson	—	—	—	2	12	6	—	—	—
Karslake, Sir W. W., K.C.	5	5	0	—	—	—	5	5	0
Katz, Aron & Hermann	—	—	—	5	5	0	20	0	0
Kaye, F. & Co.	—	—	—	—	—	—	11	6	0
Keep, Alfred H., Ltd.....	1	11	6	—	—	—	2	2	0
Ditto, Employees of.....	—	—	—	—	—	—		15	6
Keiller, Jas. & Son, Ltd.....	5	5	0	—	—	—	10	10	0
Ditto, Employees of.....	—	—	—	3	3	0	45	13	0
Kelburne, Lt. Viscount, R.N.	1	1	0	—	—	—	—	—	—
Kelk, Sir Jno., Bart.	—	—	—	—	—	—	2	2	0
Kelly, Arthur R.	—	—	—	—	—	—	2	2	0
Kearley, Sir Hudson, Bart.	—	—	—	—	—	—	5	0	0
Kelso, Commander, R.N.....	—	—	—	—	—	—	5	0	0
Kemp, F.	2	2	0	—	—	—	—	—	—
Kemplay, Miss C.....	2	2	0	—	—	—	2	2	0
Kendal, Milne & Co.	1	1	0	—	—	—	—	—	—
Kendall's (William) Charity.....	—	—	—	—	—	—	35	0	0
Kennedy, Adm. Sir Wm., K.C.B....	1	1	0	—	—	—	—	—	—
Kennedy, A.	—	—	—	1	1	0	—	—	—
Kennedy, E.	—	—	—	1	1	0	—	—	—
Kennedy, G. E. B.	—	—	—	1	1	0	—	—	—
Kennedy, Jno.	1	1	0	—	—	—	—	—	—
Kennedy, S. E.	—	—	—	1	1	0	—	—	—
Carried forward ...	£2,102	6	0	4648	3	6			

	Annual Subscriptions. £ s. d.	Donations during 1909. £ s. d.	Previous Donations. £ s. d.
Brought forward ...	2,102 6 0	4,648 3 6	
Kent, George, Messrs.	—	—	2 2 0
Kerby & Brookman	—	1 1 0	—
Kerr, J.	—	1 1 0	—
Kerrison, R.	—	10 0	5 0
Kersey, W. R.	—	—	1 1 0
Keswick, J. J.	5 5 0	—	—
Keswick, W., M.P.	—	—	50 0 0
Kettle, T. S. ...*H.L.G.*	—	—	—
Khedivial Yacht Club	—	—	—
Kidd, Mrs.	—	1 1 0	—
Kightly, W.	—	1 1 0	—
Killick, Martin & Co.	2 2 0	—	—
Kilvert, Capt. R. E., R.M.A.	—	—	1 1 0
Kimber, E.	—	1 1 0	—
Kinahan, Adml. R. G.	—	1 0 0	2 0 0
King Edward's Hospital Fund for London	—	3,000 0 0	20,868 15 0
"King Edward VII." H.M.S.	—	—	1 17 6
King, Francis ...*H.L.G.*	—	—	—
King, Sir H. Seymour, K.C.I.E., M.P.	—	—	—
King, W. E.	—	5 0	—
Kinleside, Rev. R. V. C.	1 1 0	—	1 1 0
Kirkaldy, John & Sons	1 1 0	—	5 0 0
Kirk & Randall, Employees of	—	—	59 9 8
Kitchen, G. & Co	—	6 6 0	—
Knapping, Miss	—	2 2 0	2 2 0
Knatchbull, Mrs.	—	—	8 17 6
Knos, Jas.	—	—	10 0 0
Knoop, Baroness de	—	—	—
Knowles, Sir Lees, Bart.	—	—	10 10 0
Knutsford, Rt. Hon. Viscount, P.C., G.C.M.G.	3 0 0	—	51 0 0
"Koh-i-noor," per Capt. A. F. Smith	—	—	5 5 0
Koninklijke Nederlandsche Maatschappij tot Exploitatie van Petroleumbronnen in Nederlansh Indië, 's Gravenhage	—	—	100 0 0
Kuhn, Dr. P. E.	—	8 0	—
L. A. C.	—	10 10 0	585 10 0
L. A. G.	1 1 0	—	—
L. G.	—	—	—
Ladds, Capt. W. M.	—	—	20 0 0
Laidlaw, Mrs., per Lady Craggs	—	1 1 0	—
Laing, Dr	—	6	—
Laing & Fletcher	—	2 2 0	—
Laird, H. A.	1 1 0	—	1 1 0
Lamb & Gold	—	1 1 0	—
Lambert Brothers	—	—	5 5 0
Lambton, Adml. The Hon. Sir H., K.C.B., K.C.V.O.	—	—	5 0 0
Lambton & Co.	—	—	—
Carried forward ...	£2,116 17 0	7,678 14 0	

	Annual Subscriptions.			Donations during 1909.			Previous Donations.		
	£	s.	d.	£	s.	d.	£	s.	d.
Brought forward ...	2,116	17	0	7,678	14	0			
Lamont, J., F.G.S., J.P.	1	1	0	—	—	—	—	—	—
Lamplough, W. & E. S.	2	2	0	—	—	—	5	5	0
Lamport & Holt	2	2	0	—	—	—	—	—	—
Lampson, C. M. & Co.	3	3	0	—	—	—	33	2	0
Lander, Mrs.	—	—	—	1	1	0	—	—	—
Lane, R. L. J.	—	—	—	—	—	—	5	0	0
Lane, Mrs.	—	—	—	1	0	0	1	1	0
Langland, M. & Sons	2	2	0	—	—	—	—	—	—
Langridge, H. & Co.		10	6	—	—	—	1	1	0
Langton, James	—	—	—	—	—	—	5	5	0
Lantieri, A.	2	2	0	—	—	—	27	6	0
Larken, Commdr. Frank, R.N.	—	—	—	—	—	—		10	6
Lascelles, E.	—	—	—		5	0	—	—	—
Lascelles, R. V.	—	—	—	1	1	0	—	—	—
Lassman, Gebruder & Co.	—	—	—	10	10	0	—	—	—
La Verge, A.	—	—	—	1	1	0	—	—	—
Law, Commdr. Harry, R.N.	—	—	—	—	—	—	1	10	6
Law, Thomas & Co.	3	3	0	—	—	—	—	—	—
Lawford, E.	—	—	—	1	1	0	—	—	—
Lawrence & Co.	1	1	0	—	—	—	—	—	—
Lawrence, Harry E.	1	1	0	—	—	—	—	—	—
Lawrence, Miss Mary	—	—	—	—	—	—	10	0	0
Lawrence, Sir E. Durning, Bart.	2	2	0	—	—	—	73	10	0
Lawrence, Sir Jas. Trevor, Bart., K.C.V.O.	—	—	—	—	—	—	20	0	0
Laws, F. T. ... *H.L.G.*	—	—	—	—	—	—	—	—	—
Layton, Mrs. C. E.	2	2	0	—	—	—	1	1	0
Lazard, Bros. & Co.	1	1	0	—	—	—	—	—	—
Lazarus, E. A.	1	1	0	—	—	—	—	—	—
Lazenby, W. H.	2	2	0	—	—	—	—	—	—
Leach, Albert	—	—	—		5	0		15	0
Leach, Adml. R. O.		10	0	—	—	—	—	—	—
Leatham, Commdr. Eustace La T., R.N.	—	—	—	1	0	0	—	—	—
Leather Cloth Company	—	—	—	5	5	0	—	—	—
Leathers, J. ... *H.L.G.*	—	—	—	—	—	—	—	—	—
Leathersellers' Company	—	—	—	21	0	0	582	15	0
Ledger, J. W.	1	1	0	—	—	—	—	—	—
Lee, J. S.	—	—	—	1	1	0	—	—	—
Lee, William, Son & Co.	1	1	0	—	—	—	—	—	—
Lee & Balcombe	—	—	—	1	1	0	—	—	—
Leete, J. & Sons	—	—	—	1	0	0	1	0	0
Leggatt, J.	—	—	—		10	6	—	—	—
Legge, C. ... *H.L.G.*	—	—	—	—	—	—	—	—	—
Leith of Fyvie, Lord	—	—	—	—	—	—	10	0	0
Lemon Bros.	—	—	—	3	3	0	—	—	—
Lenders, F.	—	—	—	—	—	—	1	1	0
Leon Bros.	—	—	—	2	2	0	—	—	—
Leonard, C.	—	—	—		10	6	4	14	6
Leonard, W. J.	—	—	—	1	1	0	—	—	—
Leonowens, L.	—	—	—	5	0	0	—	—	—
Leslie, R., R.N.R. ... *H.L.G.*	—	—	—	—	—	—	5	0	0
Carried forward ...	£2,146	4	6	7,737	12	0			

	Annual Subscriptions. £	s.	d.	Donations during 1909. £	s.	d.	Previous Donations. £	s.	d.
Brought forward ...	2,146	4	6	7,737	12	0			
Lester & Perkins	5	5	0	—	—	—	—	—	—
Ditto, Employees of..... ...	—	—	—		15	6	1	8	8
Letchworth, Miss E.	1	1	0	—	—	—	1	0	0
Lethbridge, Christopher...*H.L.G.*	1	1	0	—	—	—	—	—	—
Lever's Pacific Plantations, Ltd.	—	—	—	5	5	0	5	5	0
Levy, J.	—	—	—	1	1	0	—	—	—
Levy, Miss Matilda	—	—	—	—	—	—	4	4	0
Levy, Salmony & Co.	—	—	—	1	1	0	—	—	—
Lewis, Mrs.	—	—	—	—	—	—	1	0	0
Lewin, Commander W. H., R.N....	1	1	0	—	—	—	—	—	—
Lewis, Sir George, Bart.....	—	—	—	—	—	—	50	0	0
Lewis, Sir W. Thos., Bart., K.C.V.O.	—	—	—	—	—	—	26	5	0
Lewis, William.....	—	—	—	—	—	—	6	6	0
Lewis & Peat	—	—	—	26	5	0	10	10	0
Lewisham Congregational Church	—	—	—	2	2	0	89	16	0
Lewisham Parochial Charities ...	—	—	—	—	—	—	291	0	0
Leycester-Penrhyn, E. H.	—	—	—	3	0	0	10	5	0
Leyton Football & Athletic Club, Ltd., per W. W. Baverstock ...	—	—	—	10	10	0	—	—	—
Lietké & Co.	1	1	0	—	—	—	—	—	—
Lightermen, Amalgamated Society of Foremen	—	—	—	5	5	0	94	14	0
Lightfoot, J. C..... ...	—	—	—	1	1	0	—	—	—
Lilly, J. & Co.	2	2	0	—	—	—	—	—	—
Lilly Shipping Co., Ltd.	—	—	—	—	—	—	—	—	—
Limebeer, J. A.	—	—	—	1	1	0	—	—	—
Lindley, Ernest R.	—	—	—	—	—	—	1	1	0
Lindo & Johnson	—	—	—	1	1	0	—	—	—
Lindsay, C. Seton.....	—	—	—	—	—	—	5	0	0
Linlithgow, Marquis of	—	—	—	2	0	0	—	—	—
Lipscombe, Mrs. G.	1	1	0	—	—	—	—	—	—
Lipton, Sir Thomas, Bart., K.C.V.O.	—	—	—	—	—	—	25	0	0
Lister, Mrs.	—	—	—	4	0	0	—	—	—
Lister, Right Hon. Lord, P.R.S., O.M.	—	—	—	5	0	0	35	0	0
Litchfield, E.....	—	—	—	3	0	0	—	—	—
Litchfield, Miss (the late)	—	—	—	5	5	0	—	—	—
Little, James & Co.....	2	0	0	—	—	—	10	10	0
Little, John & Co., Ltd.	2	2	0	—	—	—	29	9	0
Littlejohn, R.....	—	—	—	—	—	—	5	5	0
Livingstone College, per Dr. C. F. Harford	—	—	—	10	0	0	90	0	0
Lloyd, Alfred Howard .....*H.L.G.*	—	—	—	—	—	—	—	—	—
Lloyd, Mrs.	—	—	—	—	—	—	18	0	0
Lloyd, Mrs.	—	—	—	1	0	0	4	0	0
Lloyd, Mrs. Theodore .....*H.L.G.*	—	—	—	—	—	—	—	—	—
Lloyd & Norbury	—	—	—	1	1	0	—	—	—
Lloyd's Bank, Ltd., Newcastle ...	10	10	0	—	—	—	—	—	—
Lloyd's, the Committee of	—	—	—	26	5	0	247	0	0
Lloyd's Register of British and Foreign Shipping	—	—	—	105	0	0	840	0	0
Locke, Lancaster & W. W. and R. Johnson & Sons, Ltd.	5	5	0	—	—	—	5	5	0
Carried forward ...	£2,178	13	6	7,958	10	6			

	Annual Subscriptions.			Donations during 1909.			Previous Donations.		
	£	s.	d.	£	s.	d.	£	s.	d.
Brought forward ...	2,178	13	6	7,958	10	6			
Lockett, H. A.	—	—	—	1	1	0	—	—	—
Loders & Nucoline, Ltd.	2	0	0	—	—	—	5	0	0
Ditto, Employees of.....	—	—	—	6	3	11	37	11	1
L.C.C. Generating Station Employees	—	—	—	2	5	1	3	19	9
Loeffler, H.	10	10	0	—	—	—	—	—	—
London, Brighton & S. Coast Ry.	—	—	—	—	—	—	15	0	0
Ditto, Employees at Deptford Wharf.....	—	—	—	1	1	0	6	6	0
London Exhibitions, Ltd., Grant from Committee of Naval, Shipping, and Fisheries Exhibition	—	—	—	—	—	—	25	0	0
London Football Charity Comtee.	—	—	—	—	—	—	20	10	0
London Grain Elevator Co., Ltd.	10	0	0		6	10		8	8
London and County Banking Co.	—	—	—	—	—	—	10	10	0
London & Edinburgh Shipping Co.	5	5	0	—	—	—	—	—	—
London & India Docks Company	10	10	0	—	—	—	—	—	—
London and Lancashire Life Assurance Co.	—	—	—	—	—	—	10	10	0
London Electric Supply Corpratn.	5	5	0	—	—	—	—	—	—
Ditto, Employees of...	—	—	—	—	—	—	4	19	0
London Graving Dock Co., Ltd.	1	1	0	—	—	—	—	—	—
L. & N.W. Railway Co., Steamers of	—	—	—	1	11	6	—	—	—
London Post Graduate Association	—	—	—	72	0	0	294	10	0
London & Provincial Marine and General Insurance Co., Ltd....	—	—	—	—	—	—	47	5	0
London Scaling Co.	1	1	0	—	—	—	—	—	—
Londonderry, Most Hon. the Marquis of, K.G., P.C.	10	10	0	—	—	—	—	—	—
Long, Mrs.....	5	5	0	—	—	—	—	—	—
Long, Mrs. J. S. L.	1	0	0	—	—	—	—	—	—
Longstaff, Col. E. W.	—	—	—	—	—	—	100	0	0
Ditto, Members of his family...	—	—	—	—	—	—	10	19	0
Longstaff, Dr. G. B., J.P.....	—	—	—	—	—	—	20	0	0
"Lord Nelson," H.M.S., per Staff Paymaster T. Hayles	—	—	—	2	2	0	—	—	—
Loreburn, Lord.....	—	—	—	2	2	0	—	—	—
Lovatt, H., Employees of	—	—	—	—	—	—	9	2	10
Loveday, Miss E. G.		10	6	—	—	—	1	0	0
Loveday, The Misses	1	0	0	—	—	—	25	4	6
Lovell, Sir Francis, C.M.G. .....*C.*	—	—	—	—	—	—	3	3	0
Lovibond, John & Sons, Ltd.	2	2	0	—	—	—	—	—	—
Ditto, Employees of.....	—	—	—	—	—	—	4	0	0
Low, A., Son, & Co.....	—	—	—	—	—	—	10	5	0
Lowe, Arthur L., M.A., LL.B.		10	0	—	—	—	5	10	0
Lown, H. F....	—	—	—	1	1	0	—	—	—
Lowry, Adml. R. S.	1	0	0	—	—	—	—	—	—
Lowry, H.	—	—	—	1	1	0	—	—	—
Carried forward ...	£2,246	3	0	8,049	5	10			

	Annual Subscriptions. £	s.	d.	Donations during 1909. £	s.	d.	Previous Donations. £	s.	d.
Brought forward ...	2,246	3	0	8,049	5	10			
Lowry-Corry, Adml. Hon. A. ...	1	1	0	—	—	—	—	—	—
Lowther, Sir Chas. Bart.	—	—	—	—	—	—	2	0	0
Lucas, C. J.	1	1	0	—	—	—	1	1	0
Lucas, Lord	—	—	—	—	—	—	10	0	0
Lucas, Reginald	—	—	—	1	0	0	—	—	—
Lund, W.	1	1	0	—	—	—	10	10	0
Lundgren, R. L.	—	—	—	2	2	0	—	—	—
Lunn, W. & Sons	—	—	—	—	—	—	1	0	0
Lupton, Sydney	—	—	—	—	—	—	50	0	0
Luscombe, Mrs.	1	1	0	—	—	—	—	—	—
Lydekker, E. .....*C.*	1	1	0	—	—	—	—	—	—
Lyle, Abram & Sons, Ltd.	—	—	—	30	0	0	336	0	0
Ditto, Employees of.....	—	—	—	4	4	0	74	0	6
Lyon, Hon, P. B.	—	—	—	1	1	0	—	—	—
Lyttelton, General the Hon. Sir Neville, K.C.B.....	1	1	0	—	—	—	—	—	—
Lyttelton, The Rt. Hon. Alfred, K.C., M.P. .....*V.P.*	—	—	—	—	—	—	25	0	0
M. B.	—	—	—	—	—	—	5	5	0
M. T. A. C.	—	—	—	—	—	—	233	10	0
Maberly, Major T. A.	1	1	0	—	—	—	—	—	—
MacBrayne, David	1	1	0	—	—	—	—	—	—
Macdonell, G. L.	—	—	—	1	1	0	—	—	—
Macgregor, Hon. John.....	—	—	—	—	—	—	25	0	0
Macintyre Bros. & Co.	—	—	—	—	—	—	2	2	0
Mackie, R. & Co.		10	6	—	—	—	—	—	—
Mackill, Robert & Co.	3	3	0	—	—	—	2	2	0
Mackinnon, P. G.....	1	1	0	—	—	—	—	—	—
Mackinnon & Co.	1	1	0	—	—	—	2	2	0
Mackinnon, W. & Co.	1	1	0	—	—	—	10	0	0
Maclaine, Watson & Co.	1	1	0	25	0	0	102	10	0
MacLeay, Mrs.	—	—	—	—	—	—	2	2	0
MacLeay, Sinclair.....	—	—	—	—	—	—	21	0	0
Maclure, H. D.	—	—	—		10	6	—	—	—
Maconochie Brothers, Ltd.....	1	1	0	—	—	—	—	—	—
Ditto, Employees of.....	—	—	—	—	—	—	10	6	3
MacWhirter, John, R.A.	—	—	—	2	2	0	25	4	0
Magniac, Williamson & Co.	—	—	—	1	1	0	—	—	—
Magor, R. B.	—	—	—	5	0	0	—	—	—
Mahon, Inspector-General E. E., C.B.	—	—	—	—	—	—	8	8	0
Malan, Mrs. Arthur		10	0	—	—	—	—	—	—
Malcolm, Col., C.B.	—	—	—	—	—	—	10	0	0
Maltby, Lieut. Gerald R., R.N., M.V.O.	—	—	—	—	—	—	5	3	0
Mancha & Co.	1	1	0	—	—	—	—	—	—
Mander Bros.	1	1	0	—	—	—	3	3	0
Manganese Bronze & Brass Co., Ltd.	5	5	0	—	—	—	26	5	0
Manger, Alfred T.	1	1	0	—	—	—	15	5	0
Manning, A. G. S	1	1	0	—	—	—	—	—	—
Manning & Son.....	2	2	0	—	—	—	—	—	—
Mansell, Mrs. H.	—	—	—	2	0	0	—	—	—
Mansfield, G.....	—	—	—	3	3	0	—	—	—
Carried forward ...	£2,275	10	6	8,127	10	4			

	Annual Subscriptions.			Donations during 1909.			Previous Donations.		
	£	s.	d.	£	s.	d.	£	s.	d.
Brought forward ...	2,275	10	6	8,127	10	4			
Manson, Sir Patrick, K.C.M.G., LL.D., M.D., F.R.C.P., F.R.S.	1	1	0	—	—	—	10	10	0
Manuel, G. W., R.N.R.	—	—	—	—	—	—	35	3	3
"Margarita," S.Y.	—	—	—	2	0	0	—	—	—
Margetson, Arthur & Co.	1	1	0	—	—	—	—	—	—
Marine Insurance Co.	—	—	—	26	5	0	—	—	—
Marine Society	10	10	0	—	—	—	*1,300	10	0
Markham, Adml. Sir A., K.C.B.	—	—	—	1	1	0	—	—	—
Markham, Miss		10	0	—	—	—		10	0
Marks, Bulteel & Co.	—	—	—	5	5	0	—	—	—
Marlborough, The Duke of, K.G. (*President*)	—	—	—	—	—	—	25	0	0
Marnham & Co.	—	—	—	5	0	0	10	10	0
Marriott, Dr. Oswald	—	—	—	25	0	0	—	—	—
Marsh, Prof. Howard, C.M., F.R.C.S.	—	—	—	—	—	—	5	5	0
Marshall & Co.	—	—	—	5	5	0	—	—	—
Marten, F. W.	1	1	0	—	—	—	21	0	0
Martin, Glasson & Sons	1	1	0	—	—	—	—	—	—
Martin, Hilder & Co.	—	—	—	1	1	0	—	—	—
Martin, Lady	1	1	0	—	—	—	—	—	—
Martin's Bank, Ltd.	—	—	—	—	—	—	5	5	0
Martineau, Sidney	—	—	—	1	1	0	—	—	—
Maryon-Wilson, Miss C. M.	1	1	0	—	—	—		5	9
Marzetti, C.	—	—	—	1	1	0	—	—	—
Mather, Mrs. R.	1	1	0	—	—	—	2	1	0
Matheson & Co.	—	—	—	—	—	—	35	10	0
Matsumo, M.	—	—	—	5	5	0	—	—	—
Matthews, J. T.	1	1	0	—	—	—	—	—	—
Matthews, W.	—	—	—	—	—	—	10	10	0
Maude, E. H.	—	—	—	1	0	0	11	1	0
Maude, Gerald E.	1	1	0	—	—	—	—	—	—
Maw, Son & Sons	—	—	—	1	1	0	1	1	0
Maxwell, Admiral W. H.	1	1	0	—	—	—	2	2	0
May, Alfred	1	1	0	—	—	—	—	—	—
Mayo, W. S. & Co.	1	1	0	—	—	—	—	—	—
Mayne, T. S. ... *H.L.G.*	—	—	—	—	—	—	—	—	—
Mayoss, Capt.	—	—	—	—	—	—	6	6	0
McBryde, Miss	—	—	—	—	—	—	10	0	0
McCalmont, Col. B. C., C.B.	—	—	—	—	—	—	—	—	—
McCraken, R.	2	2	0	—	—	—	—	—	—
McCulloch, D.	—	—	—	1	0	0	—	—	—
McDougall, J. T.	1	1	0	—	—	—	11	0	0
McDougall, Lady	—	—	—	—	—	—	1	0	0
McGavin, Miss Edith	2	0	0	—	—	—	—	—	—
McGavin, Mrs. M.	2	0	0	—	—	—	—	—	—
McGill, Miss	1	1	0	—	—	—	—	—	—
McGregor, Gow & Co.	—	—	—	—	—	—	7	15	0
Carried forward ...	£2,307	6	6	8,208	15	4			

* And previous Annual Subscriptions.

	Annual Subscriptions. £ s. d.	Donations during 1909. £ s. d.	Previous Donations. £ s. d.
Brought forward	2,307 6 6	8,208 15 4	
McIlwraith, Lady ..... *H.L.G.*	—	—	—
McIlwraith, McEacharn & Co. ...	2 2 0	—	—
McKay, J. ..... *H.L.G.*	—	—	—
McKerrow, W.	—	—	12 2 0
McNab, Andrew	1 0 0	—	—
McNab, Sir Donald, K.C.I.E, C.S.I.	—	1 1 0	—
McNair, Major, R.A., C.M.G.....	—	10 10 0	—
McWhirter, Roberts & Co.....	1 1 0	—	—
Mead, Guy J.	—	—	4 0 0
Mears, J. E. ..... *H.L.G.*	—	—	39 4 3
Medley, Mrs. G. W.	—	10 0 0	5 5 0
Medwin & Lowy	—	1 1 0	—
Meggeson & Co.	—	—	—
Meik, P. Walter	—	—	—
Mellish, Miss A.	10 0	—	—
Mellodem, J. W.	—	1 1 0	—
Memess, R.	—	10 6	—
Mercantile Bank of India	—	—	52 10 0
Mercers' Company	—	—	1,331 15 0
Mercers' Company, as Trustees of Earl of Northampton's Charity	—	125 0 0	2,775 0 0
Merchant Taylors' Company.....	—	—	630 10 0
Merrick-Head, J.....	2 2 0	—	—
Merryweather, Joseph & Co.	10 6	—	—
Merryweather, Mrs. S. E.	—	—	20 0 0
Merryweather & Sons, Limited ...	2 2 0	—	—
Messageries Maritimes de France	—	—	106 1 0
Messenger, S. J.	—	10 6	—
Metcalfe, F. W.....	—	2 2 0	—
Metcalfe, George	—	5 0 0	10 0 0
Metropolitan Hospital Sunday Fund	—	1,703 0 0	33,372 0 0
Meyer, Arnold Otto	—	—	50 0 0
Meyer, Otto & Co.	—	26 5 0	—
Meynell, F.	—	1 1 0	—
Michie, Wm.	1 1 0	—	1 1 0
Middlemist, H. H.	—	1 0 0	—
Middlemist, Miss	—	6 13 7	7 2 0
Middleton, S. A.	—	10 6	—
Middleton & Co.	—	1 1 0	—
Milburn, Wm. & Co.	3 3 0	—	50 0 0
Midland Cattle Products Co., Employees of.....	—	1 7 8	—
Miles Bros.....	—	10 6	—
Mill Hill School	—	17 6	3 11 0
Millar, J. B.	—	1 1 0	—
Millar, W. King.....	—	3 2 0	—
Miller, Alexander.....	—	—	46 0 0
Miller, J. H.	—	1 1 0	—
Miller, Joseph	—	—	—
Miller M. (Collected by)	—	2 10 0	—
Miller, P. B.	—	1 1 0	—
Carried forward ...	£2,320 18 0	10,116 13 1	

	Annual Subscriptions. £ s. d.	Donations during 1909. £ s. d.	Previous Donations. £ s. d.
Brought forward...	2,320 18 0	10,116 13 1	
Millers, Ltd.	—	—	73 10 0
Mills, Capt. E., "Yarmouth Belle"	—	3 4 1	7 4 4
Mills, Capt. T., "Clacton Belle"	—	2 7 5	—
Mills, T.	—	1 1 0	—
Mills, Sir Richard, K.C.B., V.D.	—	—	—
Millwall Football and Athletic Co., Ltd., per J. Beveridge	—	31 12 4	34 18 8
Milne & Co.	—	—	10 10 0
"Minotaur," H.M.S., per Rev. A. T. Baker, R.N.	—	2 5 0	—
Mirrielees, F. J.	—	—	51 5 0
Mitchell, Capt. C., R.N.	—	5 0 0	—
Mitchell, C. M. & Co.	—	1 1 0	—
Mitchell, F. J., D.L., J.P.	2 2 0	—	10 0 0
Mitchell, J. T.	—	10 0	2 15 0
Mitchell, Miss E.	—	—	1 0 0
Mittlehausen, Mrs. J.	10 0	—	10 0
Moffat, Capt. H. .....*H.L.G.*	—	—	—
Mogg, W. C.	—	1 0 0	—
Moir, E. W., M.I.C.E. .....*H.L.G.*	—	—	—
Moir, John & Sons, Ltd.	—	—	10 6
Molassine Co., Ltd., Employees of	—	—	1 10 0
Moller, Mrs.	1 1 0	—	1 1 0
Moloney, J., Employees of	—	10 0	—
Moncrieff, Lt.-General George	—	—	2 2 0
Monsell, Mrs. Eyres	5 5 0	—	—
Montagu, Mrs.	5 0 0	—	—
Montague, Commdr. H. B., R.N., D.S.O.	—	10 0	2 2 0
Montgomerie & Workman	1 1 0	—	—
Montgomery, W. & Co.	5 5 0	—	5 5 0
Montresor, Mrs. E. M.	1 1 0	—	—
Montrose, His Grace the Duke of	—	—	—
"Mooltan," Balance of Exhibition	—	—	98 2 0
Moore, Adml. Sir A. W., K.C.B.	1 1 0	—	7 7 0
Moore, B.	—	1 1 0	—
Moore, C. E.	10 6	—	—
Moore, E. & Sons	1 1 0	—	—
Moore, J. E.	—	—	5 0 0
Moore, Nettlefold & Co.	2 2 0	—	—
Ditto, Employees	—	7 12 2	23 4 5
Moore, Robert	2 2 0	—	—
Moorshead, Eng. Commdr. J. E., R.N.	—	—	17 0
Moran, Mrs.	—	—	1 0 0
Morant, Mrs.	—	2 0 0	—
Mordaunt, E. C.	—	1 1 0	—
Mordaunt, Dr. Leonard J. P.	1 1 0	—	1 1 0
Morgan, Col. Henry	—	—	10 0
Morgan, Edward Vaughan	—	5 0 0	10 0 0
Morgan, J. S., & Co.	10 10 0	—	125 15 0
Morgan, Sir W. Vaughan, Bart.	—	—	27 2 0
Morgan, S. Vaughan	—	10 0 0	40 0 0
Carried forward ...	£2,360 10 6	10,192 8 1	

	Annual Subscriptions.			Donations during 1909.			Previous Donations.		
	£	s.	d.	£	s.	d.	£	s.	d.
Brought forward ...	2,360	10	6	10,192	8	1			
Moriarty, Miss E. E.	1	1	0	—	—	—	—	—	—
Morice, J. C. & C. W.	—	—	—	2	2	0	—	—	—
Morley, Basil.....	—	—	—	1	1	0	—	—	—
Morley, Rt. Hon. A.....	1	1	0	—	—	—	—	—	—
Morley, S. Hope	—	—	—	1	1	0	—	—	—
Morris, Henry	1	1	0	—	—	—	—	—	—
Morris, W.	1	1	0	—	—	—	—	—	—
Morris, William	1	1	0	—	—	—	18	13	0
Morrison, H.	—	—	—	1	1	0	—	—	—
Morrison, John S.....	—	—	—	5	0	0	26	0	0
Morrison-Bell, Sir Chas., Bart. ...	—	—	—	5	5	0	10	10	0
Mortis, Chas.....	—	—	—	3	0	0	—	—	—
Morton, E. D.	5	5	0	—	—	—	—	—	—
Mosenthal, Sons & Co.	—	—	—	—	—	—	62	0	0
Moser, Clement.....	1	1	0	—	—	—	5	0	0
Motor Yacht Club	—	—	—	—	—	—	1	19	2
Mott, H. C.	1	1	0	—	—	—	—	—	—
Mount Stephen, Right Hon. Lord	—	—	—	—	—	—	150	0	0
Mowlem, J. & Co.....	—	—	—	3	3	0	53	11	0
Ditto, Employees of.....	—	—	—		9	11	3	11	8
Mulroney, Col. T. R., I.M.S.	—	—	—	—	—	—	10	10	0
Mudie, R. A. & Son	2	2	0	—	—	—	1	1	0
Muhlinghaus, H.	—	—	—	—	—	—	50	0	0
Muir, Wm.	2	2	0	—	—	—	27	2	0
Mullens, Marshall & Co.	—	—	—	—	—	—	78	15	0
Müller, W. H. & Co.....	2	2	0	—	—	—	—	—	—
Mumford, Mrs. Charles	1	1	0	—	—	—	—	—	—
Mumford, E.	2	0	0	—	—	—	—	—	—
Mundy, G. Miller	—	—	—	5	0	0	—	—	—
Munro, John	1	1	0	2	2	0	—	—	—
Munsie & O'Carroll	—	—	—	1	1	0	—	—	—
Munyard, M. H.....	2	2	0	—	—	—	—	—	—
Murray-Graham, A. J. G.	—	—	—	1	1	0	—	—	—
Murrell, J. E. & Son.....	1	11	6	—	—	—	—	—	—
Murton, Charles Lyme.....*H.L.G.*	—	—	—	—	—	—	—	—	—
Murton & Adams	—	—	—	3	3	0	—	—	—
Nairne, Perceval A. (*Chairman of Committee and Trustee*)	1	1	0	—	—	—	52	10	0
Nairne, Rev. Spencer, M.A.....	1	1	0	—	—	—	—	—	—
Namaqua Copper Co., Ltd.	—	—	—	—	—	—	21	0	0
Nash, W. H.	—	—	—		10	0	—	—	—
"Natal," H.M.S., per Rev. W. H. Chappell R.N.....	—	—	—		16	6	—	—	—
Nathan & Roselli	—	—	—	2	2	0	—	—	—
Nathan's (N. P.) Sons	1	1	0	—	—	—	—	—	—
National Bank of India, Ltd.	—	—	—	—	—	—	102	10	0
National Sailors' Home, Dover ...	5	5	0	—	—	—	5	5	0
National Sailors' & F. Union, Grimsby.....	—	—	—	4	9	2		1	2
Naval Review Fund.....	—	—	—	185	3	0	—	—	—
Navette, Miss N. .....*H.L.G.*	—	—	—	—	—	—	—	—	—
Carried forward ...	£2,395	12	0	10,419	18	8			

	Annual Subscriptions.			Donations during 1909.			Previous Donations.		
	£	s.	d.	£	s.	d.	£	s.	d.
Brought forward ...	2,395	12	0	10,419	18	8			
Neall, J. W.	—	—	—	1	1	0	—	—	—
Nedden, Capt.	—	—	—	3	0	0	—	—	—
Nelson, A. O.	2	2	0	—	—	—	9	4	0
Nesbitt, F. J.	—	—	—	1	1	0	1	0	0
Nettlefold, Mrs.	1	1	0	—	—	—	2	2	0
Neve, Miss	2	2	0	—	—	—	—	—	—
Nevill, Walter P.	—	—	—	—	—	—	*32	10	0
Neville, Adml. Sir G., K.C.B, C.V.O.	—	—	—	2	2	0	7	7	0
Newall, W.	—	—	—	1	0	0	—	—	—
Newbery, Councillor C., J.P., *H.L.G.*	—	—	—	—	—	—	—	—	—
Newcastle A1 Insurance Assn.	—	—	—	—	—	—	268	0	0
Newcastle Protection & Indemnity Association, Ltd.	—	—	—	5	5	0	109	15	0
New Colonial Company, Ltd.	—	—	—	—	—	—	20	15	0
Newington, Mrs.	1	1	0	—	—	—	—	—	—
Newnes, Sir G., Bart., M.P.	—	—	—	—	—	—	100	0	0
Newsome, G. A.	—	—	—	—	—	—	—	—	—
Newton, Rev. Canon	1	0	0	—	—	—	—	—	—
New Trinidad Lake Asphalte Co.	—	—	—	—	—	—	36	15	0
New Zealand Shipping Co., Ltd.	—	—	—	—	—	—	100	0	0
Ditto, Employees of	—	—	—		7	3	21	16	3
Nichol, Robert	—	—	—	2	2	0	10	10	0
Nickalls, C.	—	—	—	1	1	0	—	—	—
Niger Co., Ltd. (The)	—	—	—	50	0	0	305	0	0
Nind, J.	—	—	—	1	1	0	—	—	—
Nippon Yusen Kaisha	15	0	0	—	—	—	115	15	0
Nisbet, Harry Curtis ... *H.L.G.*	—	—	—	—	—	—	—	—	—
Nivison, R.	—	—	—	5	5	0	74	11	0
Nivison, S.	—	—	—	2	2	0	—	—	—
Nixon's Navigation Company, Ltd.	1	1	0	—	—	—	—	—	—
Noble, Leonard, J.P.	1	1	0	—	—	—	—	—	—
Noel, Admiral Sir G. H. U., K.C.B., K.C.M.G.	1	1	0	—	—	—	—	—	—
Norfolk, His Grace the Duke of, K.G.	10	10	0	—	—	—	10	10	0
Norfolk and North American Shipping Co., Ltd.	—	—	—	1	1	0	2	2	0
Norman, W. G. ... *H.L.G.*	—	—	—	—	—	—	—	—	—
North British and Mercantile Insurance Co.	—	—	—	—	—	—	21	0	0
North Eastern Steam Fishing Co.	3	3	0	—	—	—	—	—	—
North of England Protecting and Indemnity Association, Ltd.	—	—	—	—	—	—	220	10	0
North Shields Alliance A1 Assn.	—	—	—	—	—	—	220	10	0
North Shields Equitable A1 Assn.	—	—	—	—	—	—	561	5	0
North Shields Tynemouth A1 Association	—	—	—	—	—	—	225	15	0
Nourse, Mrs. J.	1	1	0	—	—	—	5	5	0
Nugent, R. D. ... *H.L.G.*	—	—	—	—	—	—	—	—	—
Oates & Singleton	—	—	—	2	2	0	10	10	0
Carried forward ...	£2,435	15	0	10,498	8	11			

* And previous Annual Subscriptions.

	Annual Subscriptions.			Donations during 1909.			Previous Donations.		
	£	s.	d.	£	s.	d.	£	s.	d.
Brought forward ...	2,435	15	0	10,498	8	11			
O'Brien, Mrs.	5	0	0	—	—	—	—	—	—
O'Brien, Mrs. Donat.	—	—	—	—	—	—	10	0	0
Ocean Marine Insurance Company	21	0	0	—	—	—	63	0	0
Oceanic S. N. Co.	—	—	—	—	—	—	10	0	0
Ochs, A. L.	—	—	—	—	—	—	25	0	0
Oddfellows, "Loyal Men of Kent" Lodge	—	—	—	2	0	0	11	5	0
Oddfellows, Manchester Unity, "Gloucester" Lodge	1	1	0	—	—	—	—	—	—
Ogle, Capt. Sir H. Asgill, Bt., R.N.	—	—	—	—	—	—	15	0	0
Olsen, Fred.	—	—	—	5	0	0	35	0	0
Ommanney, Capt. Francis M., R.N. (*Deputy Chairman and Trustee*)	1	1	0	—	—	—	—	—	—
Ommanney, Sir Montague F. ... G.C.M.G.	—	—	—	—	—	—	3	3	0
Orde, Miss E. M.	1	1	0	—	—	—		9	0
Orford, C. T. ... *C.*	—	—	—	—	—	—	15	15	0
Orient S. N. Co.	—	—	—	—	—	—	52	10	0
Orr-Ewing, Sir Archibald, Bart.	1	0	0	—	—	—	—	—	—
Osbeck & Co.	1	1	0	—	—	—	—	—	—
Osborne, Commdr. Lord F. G., R.N.	—	—	—	2	0	0	2	0	0
Owen, Arthur	—	—	—	1	1	0	—	—	—
Owen, Mrs. Douglas	1	1	0	—	—	—	—	—	—
Oxley, Admiral C. L.	—	—	—	5	0	0	64	10	0
Pacific Phosphate Co., Ltd.	—	—	—	2	2	0	8	8	0
Page & Blomfield	—	—	—	1	1	0	—	—	—
Paget, Almeric	1	1	0	—	—	—	—	—	—
Pain, Capt., "Eagle"	—	—	—	10	0	0	—	—	—
Pain, H. H.	—	—	—	1	1	0	—	—	—
Palmer, Alfred	1	1	0	—	—	—	—	—	—
Palmer, Gen. Sir Roger, Bt.	10	0	0	—	—	—	45	0	0
Palmer, Mrs. G	—	—	—		2	6	—	—	—
Palmer, Sir Walter, Bart.	—	—	—	—	—	—	5	5	0
Papillon, Mrs.		10	6	—	—	—	—	—	—
Paris, Alexander H. ... *H.L.G.*	—	—	—	—	—	—	—	—	—
Parker, Garrett, Holman & Howden	2	2	0	—	—	—	—	—	—
Parker, Lady	2	2	0	—	—	—	—	—	—
Parker, C. T.	1	1	0	—	—	—	—	—	—
Parker, Mrs. C. T.	1	1	0	—	—	—	1	1	0
Parker & Fraser	1	1	0	—	—	—	—	—	—
Parkes, Miss	2	2	0	—	—	—	—	—	—
Parry, Owen, Ltd.	3	3	0	—	—	—	—	—	—
Ditto, Employees of	—	—	—	4	6	9	35	0	2½
Parry, Miss J.		2	6	—	—	—	—	—	—
Parry, Sir Hubert, Bart., C.V.O.	3	0	0	—	—	—	—	—	—
Parsons, Dr. A. C.	—	—	—	1	1	0	—	—	—
Parsons, Hon. Chas. A	—	—	—	10	0	0	—	—	—
Parsons & Henderson	—	—	—	1	1	0	—	—	—
Partridge, Mrs.	—	—	—	1	1	0	—	—	—
Partridge, W. S. & Co.	1	1	0	—	—	—	—	—	—
Pass, A. Douglas	1	1	0	—	—	—	—	—	—
Carried forward ...	£2,498	9	0	10,545	6	2			

	Annual Subscriptions. £ s. d.	Donations during 1909. £ s. d.	Previous Donations. £ s. d.
Brought forward...	2,498 9 0	10,545 6 2	
Paterson & Simons	—	—	80 5 0
Patience, H.	—	—	—
"Patrol," H.M.S., per Paymaster T. T. Gedge, R.N.	—	1 0 0	—
Patterson, W. H.	—	—	—
Paulin, Miss	1 1 0	—	—
Paulin, W. T.	1 1 0	—	—
Pavitt, George W. .....*H.L.G.*	—	—	—
Pawle, E. D.	—	1 1 0	—
Pawle, F. C.	1 1 0	—	21 0 0
Pawle, Mrs. C. A.	—	1 1 0	—
Paxton, General	1 0 0	—	3 0 0
Paxton, H. K.	—	1 0 0	—
Payne, Mrs.	—	15 0	—
Paynter, W. A.	—	2 2 0	—
Pazolt, A. J.	—	—	3 0 0
Peacock, Mrs. Harry	1 1 0	—	—
Pearce, J.	—	1 1 0	2 2 0
Pearson, C. Arthur	—	—	50 0 0
Pearson, Sir W. Bart., M.P. ...*V.P.*	5 5 0	—	10 10 0
Pearson, S. & Son, Ltd.	—	—	120 0 0
Peel, Gerald	3 3 0	—	—
Pellatt, Mrs.	—	5 0	—
P. & O. S. N. Company	105 0 0	—	1,677 10 0
Pemberton, S. B.	—	1 1 0	—
Pender, Sir J. and Lady Denison	—	3 0 0	14 5 0
Penfold, W. & Co., Employees of	—	3 0 0	—
"Peninsular," R.M.S.	—	6 15 10	—
Penn, Mrs.	2 2 0	—	—
Pennington, The Hon. Alan J.	—	1 0 0	—
Penny, Mrs.	1 0 0	—	—
Penson, Mrs.	—	—	—
Peppercorn Bros.	2 2 0	—	—
"Pericles," Exhibition of T.S.S.	—	—	57 12 9
Perks, Sir R. W., Bart.	—	—	5 5 0
Perrin, Dr. L.	—	—	9 9 0
Pett, R. M.	—	1 1 0	—
Pewterers' Company	—	10 10 0	42 0 0
Phillimore, The Hon. Mr. Justice	5 5 0	—	9 9 0
Phillimore, Lady Harriet	—	5 0 0	—
Phillips, G. T.	1 1 0	—	2 2 0
Phillips & Graves	—	—	4 4 0
Pilcher, J. H. W.	—	—	2 0 0
Pilchers, Ltd.	10 0	—	—
Pim, Theodore	2 2 0	—	1 1 0
Pim, Vaughan & Co.	—	3 3 0	—
Pinto, Leite & Nephews	1 1 0	—	—
Pirrie, The Rt. Hon. Lord	—	—	20 0 0
Pitt, G. H.	—	—	26 0 0
Pitt, Henry George .....*H.L.G.*	—	—	—
Carried forward ...	£2,632 4 0	10,588 2 0	

	Annual Subscriptions.			Donations during 1909.			Previous Donations.		
	£	s.	d.	£	s.	d.	£	s.	d.
Brought forward ...	2,632	4	0	10,588	2	0			
"Playhouse," Matinee, proceeds of (per Hon. Mrs. Dudley Ward)	—	—	—	—	—	—	160	0	8
Pocock, Henry	—	—	—	—	—	—	5	5	0
Podmore, J. Herbert	1	1	0	—	—	—	5	5	0
Points, J. ... *H.L.G.*	—	—	—	—	—	—	—	—	—
Poland, E. L.	—	—	—	—	—	—	3	3	0
Poland, Adml. Jas.	—	—	—	5	0	0	—	—	—
Poland, P. R. & Son	1	1	0	—	—	—	—	—	—
Poland, Sir Harry, K.C.	—	—	—	—	—	—	10	10	0
Polysulphin Co.		10	6	—	—	—		10	6
Pope, Col. Philip E.	1	1	0	—	—	—	—	—	—
Poplar, Guardians of the Poor of (Associated with the name of J. A. Peckham)	10	10	0	—	—	—	—	—	—
Portal, Sir W.	—	—	—		5	0	—	—	—
Port of London Master Porters and Stevedoring Co., Ltd.	—	—	—	3	3	0	—	—	—
Port of London Wharf Employees	—	—	—	2	10	0	—	—	—
Portman, The Rt. Hon. Viscount	5	5	0	—	—	—	—	—	—
Postmaster-General	—	—	—	—	—	—	1	10	0
Potter, J. D.	—	—	—	—	—	—	—	—	—
Powell, C.	—	—	—		10	0	—	—	—
Powell Duffryn Steam Coal Co., Ltd.	2	2	0	—	—	—	5	0	0
Powell, Sir Douglas, Bart., K.C.V.O.	—	—	—	—	—	—	3	3	0
Powell, Adml. Sir Fras., K.C.M.G., C.B.	—	—	—	—	—	—	1	0	0
Powers & Deane, Ransomes Ltd., Employees of	—	—	—	1	6	3		7	3
Pownall, G. H.	3	3	0	—	—	—	—	—	—
Pratten, R. ... *H.L.G.*	—	—	—	—	—	—	—	—	—
Prendergast, Major-General G. A.	1	1	0	—	—	—	50	0	0
Prentice, G. A. & Co.	—	—	—	2	2	0	—	—	—
Prescott & Co.	—	—	—	1	1	0	—	—	—
Preston, Miss	2	2	0	—	—	—	28	13	0
Preston, Mrs. R. A. B.	—	—	—	5	0	0	—	—	—
Previté, J. W.	2	2	0	—	—	—	4	4	0
Previté & Co.	—	—	—	2	2	0	14	14	0
Price, Alfred	1	0	0	—	—	—	—	—	—
Price Bros.	—	—	—	2	2	0	—	—	—
Price, Chas. & Co.'s Employees	—	—	—	5	5	0	—	—	—
Price, E. Steane	5	0	0	—	—	—	—	—	—
Price, Forbes & Co.	—	—	—	2	2	0	10	10	0
Price, Hoare & Co.	—	—	—	2	2	0	—	—	—
Price & Pierce	2	2	0	—	—	—	—	—	—
Prideaux-Brune, Mrs.	—	—	—	1	1	0	—	—	—
Priestley, Lady	1	1	0	—	—	—	11	1	0
Priestman Collieries, Ltd.	—	—	—	—	—	—	5	5	0
Prior & Williams	—	—	—	1	1	0	—	—	—
Probyn, Col. Clifford	—	—	—	—	—	—	15	15	0
Proud, R.	—	—	—		5	0	—	—	—
Carried forward...	£2,671	5	6	10,624	19	3			

	Annual Subscriptions.			Donations during 1909.			Previous Donations.		
	£	s.	d.	£	s.	d.	£	s.	d.
Brought forward ...	2,671	5	6	10,624	19	3			
Proudfoot, Miss		5	0	—	—	—		10	0
Prudential Assurance Co., Ltd....	21	0	0	—	—	—	147	0	0
Prust & Co.	—	—	—	3	3	0	—	—	—
Pugh, Capt. G. T.....	—	—	—	1	1	0	2	2	0
Pulbrook, E.	—	—	—	1	1	0	—	—	—
Pullar, Sir Robert	1	1	0	—	—	—	—	—	—
Pulley, C. T.	—	—	—	2	2	0	—	—	—
Pulley, Chas. T. & Co.....	—	—	—	—	—	—	10	10	0
Purdey, James (the late)	1	1	0	—	—	—	—	—	—
Purvis, Gilbert	1	1	0	—	—	—	—	—	—
Pusey, Capt. E. B., R.N. .....*C.*	—	—	—	—	—	—	—	—	—
Pym, C. Guy.....	—	—	—	—	—	—	5	5	0
Pyman, Bell & Co., Ltd.....	—	—	—	—	—	—	—	—	—
Pyman, George & Co.	13	13	0	—	—	—	—	—	—
Quicke, Lieut. A. H., R.N.	5	0	0	—	—	—	20	0	0
Quilter, Sir W. Cuthbert, Bart. ...	—	—	—	—	—	—	20	10	0
Quincey, R. & Son	2	2	0	—	—	—	—	—	—
R. B.	—	—	—	1	1	0	—	—	—
R. P. D.	—	—	—		5	0	—	—	—
R. W. I.	—	—	—	3	3	0	—	—	—
Raeburn & Virel	5	5	0	—	—	—	5	0	0
Raikes, Arthur S.....	—	—	—	5	0	0	10	0	0
Raikes, His Honour, Judge	—	—	—	—	—	—	27	12	0
Rait & Gardiner	—	—	—	—	—	—	—	—	—
Rait & Gardiner's Staff	—	—	—	—	—	—	64	13	8
Ditto, Workmen	—	—	—	—	—	—	20	7	3
Ralli, Bros.	10	10	0	—	—	—	178	10	0
"Ramillies," H.M.S., per Lt. R. H. Colenso	—	—	—	1	2	6	—	—	—
Ramsden, F. W.	—	—	—	1	0	0	—	—	—
Ramsey, A. W.	—	—	—	2	2	0	—	—	—
Ramsey, Mrs. John	—	—	—	—	—	—	5	0	0
Randall's Charity.....	—	—	—	16	0	0	184	5	0
Randall, J. ....*H.L.G.*	—	—	—	—	—	—	—	—	—
Randall's Place Board School ...	—	—	—		11	9		12	9
Rank, Joseph, Ltd.	—	—	—	5	0	0	16	7	9
Ditto, Employees of	—	—	—	22	0	0	10	0	0
Ranken, John S.	1	1	0	—	—	—	—	—	—
Rankin, Sir James, Bart.	—	—	—	—	—	—	2	0	0
Raphael, R. & Sons	—	—	—	—	—	—	73	10	0
Rapson, P.	—	—	—		10	6	—	—	—
Ratcliff & Dealtry	—	—	—	1	1	0	—	—	—
Rawson, Adml. Sir Harry, G.C.B.	1	0	0	—	—	—	—	—	—
Raymond, Miss C.....	—	—	—	1	1	0	6	6	0
Read Bros.....	1	0	0	—	—	—	—	—	—
Redford, H. A.	—	—	—		10	0	—	—	—
Redpath, Brown & Co.	5	5	0	—	—	—	—	—	—
Ditto, Employees of.....	—	—	—	3	3	6	22	5	10
Reed, F. H.	—	—	—	1	1	0	—	—	—
Reed, Miss.....	1	1	0	—	—	—	—	—	—
Reeves, Commdr. E., R.N.	1	1	0	—	—	—	—	—	—
Regent's Canal and Dock Company	3	3	0	—	—	—	—	—	—
Carried forward ...	£2,745	14	6	10,696	18	6			

	Annual Subscriptions			Donations during 1909.			Previous Donations.		
	£	s.	d.	£	s.	d.	£	s.	d.
Brought forward ...	2,745	14	6	10,696	18	6			
Reid, Charles	1	1	0	—	—	—	1	11	0
Reid, D D.	—	—	—	—	—	—	1	0	0
Reid, Hon. Whitelaw	—	—	—	5	0	0	10	0	0
Reid, Peter	—	—	—	10	10	0	131	5	0
Reinold, Profssr. A. W., M.A., F.R.S.	1	1	0	—	—	—	—	—	—
Reiss, L., Bros. & Co.	5	5	0	—	—	—	10	10	0
Relf, C. ... *H.L.G.*	—	—	—	—	—	—	5	10	6
Reneau, R. P. W.		10	0	—	—	—	—	—	—
Rennell, W. B.	1	1	0	—	—	—	—	—	—
Rennie, J. T., Son & Co.	3	3	0	—	—	—	10	10	0
Renton, J. H.	1	1	0	—	—	—	5	5	0
"Research," H.M.S., per Capt. C. H. Simpson, R.N.	—	—	—		10	0	—	—	—
Rhodes, H.	—	—	—	1	1	0	—	—	—
Ricardo, Capt. Arthur D., R.N.	2	0	0	—	—	—	9	0	6
Ricardo, A. R.	—	—	—	1	1	0	—	—	—
Ricardo, Mrs. D.	—	—	—	1	0	0	14	10	6
Ricardo, Poston & Co.	—	—	—	1	1	0	—	—	—
Rich, Adml. F. St. G.	—	—	—	—	—	—	—	—	—
Richards, Mrs. Vaughan	1	1	0	—	—	—	—	—	—
Richardson, E. A.	—	—	—	1	1	0	—	—	—
Richardson, G. R.	—	—	—	1	1	0	—	—	—
Richardson, H.	1	1	0	—	—	—	—	—	—
Richardson, H. A.	1	1	0	—	—	—	—	—	—
Richardson, Lady	—	—	—	1	1	0	—	—	—
Ricks, Fredk. ... *H.L.G.*	—	—	—	—	—	—	—	—	—
Rickett, Cockerell & Co.	—	—	—	1	1	0	1	1	0
Rickinson, Sons & Co.	2	2	0	—	—	—	—	—	—
Rickman, Capt. S. H., R.N.	2	2	0	—	—	—	—	—	—
Riddel, Adml. D. M.	—	—	—	2	2	0	—	—	—
Rider, T. & Co.	—	—	—	2	2	0	2	2	0
Ridgers, H.	5	5	0	—	—	—	—	—	—
Rixon Bros.	—	—	—	1	1	0	—	—	—
Rixon, G. ... *H.L.G.*	—	—	—	—	—	—	—	—	—
Robarts, Lubbock & Co.	—	—	—	—	—	—	21	0	0
Roberts, C. J.	—	—	—	1	1	0	—	—	—
Roberts, L.	—	—	—	1	1	0	—	—	—
Roberts, William C.	1	1	0	—	—	—	1	1	0
Roberts-Gawen, Chas. G.	5	5	0	—	—	—	—	—	—
Robertson, A. W. & Co.	2	2	0	—	—	—	4	4	0
Robertson, C. S. & J.	—	—	—	3	3	0	66	3	0
Robertson, Thomas ... *H.L.G.*	—	—	—	—	—	—	—	—	—
Robins, Capt. Jno. A.	1	1	0	—	—	—	—	—	—
Robins, Miss	—	—	—		15	0	2	5	0
Robinson, A. E.	—	—	—	2	2	0	8	8	0
Robinson, E. B.	—	—	—	1	1	0	—	—	—
Robinson, F.	—	—	—	—	—	—	4	0	0
Robinson & Co.	—	—	—	5	5	0	—	—	—
Robinson, Mrs. E. K,	—	—	—	2	2	0	—	—	—
Robinson, J. & H., Ltd.	—	—	—	5	5	0	75	18	0
Robinson, Sir Joseph, Bart.	—	—	—	—	—	—	50	0	0
Robson & Ross	—	—	—	1	1	0	—	—	—
Rodger, Sir John, K.C.M.G. *H.L.G.*	—	—	—	—	—	—	10	10	0
Carried forward ...	£2,782	17	6	10,749	6	6			

	Annual Subscriptions. £ s. d.	Donations during 1909. £ s. d.	Previous Donations. £ s. d.
Brought forward ...	2,782 17 6	10,749 6 6	
Rogers, T. L., M.D. .....*V.P.*	1 1 0	—	15 15 0
Rogers, Miss J.	—	5 0 0	—
Roller, A. H.	—	2 2 0	—
Romford Rd. Congregatnal. Church	—	1 1 0	5 3 0
Romney, Right Hon. Earl of.....	2 2 0	—	—
Rooke, Mrs.	5 0	—	—
Rooper, Mrs. Proceeds of Entertainment.....	—	36 4 3	—
Ropner, R. & Co.	10 10 0	—	2 2 0
Rose, R. .....*H.L.G.*	—	—	—
Rosebery, Earl of	—	25 0 0	—
Rosenberg, P. M.	—	10 6	—
Rossmore, Dowager Lady	—	2 0 0	—
Rothschild, Alfred de, C.V.O.	—	—	42 0 0
Rothschild, Right Hon. Lord, P.C.	—	—	155 0 0
Rothschild, Leopold de, C.V.O. ...	—	—	10 10 0
Rothschild, N. M. & Sons	15 15 0	—	173 0 0
Rowe, P. B.	—	1 1 0	—
Rowe, Peter & Sons.....	1 1 0	—	—
Rowley, Adml. Chas. J.	1 1 0	—	—
Roxburgh, J. & A.	1 1 0	—	—
Royal Albert Dry Docks, Shipwrights of the	—	13 0 0	177 2 10
Royal Albert Music Hall, Canning Town—From 1891 to 1907 ...	—	—	2,553 13 6
Royal Albert Yacht Club.....	—	—	4 4 0
Royal Exchange Assurance Company, Governors of	—	10 10 0	384 5 0
Royal Exchange Shipping Company	—	—	26 5 0
Royal Fowey Yacht Club	—	1 1 0	3 3 0
Royal London Yacht Club	—	—	14 14 0
Royal Mail Steam Packet Co....	10 10 0	—	—
Royal Naval College, Greenwich, Mess Committee	—	5 0 0	5 0 0
Royal Naval College, Osborne ...	—	—	11 0 0
Royal Naval Volunteer Reserve (Clyde Division), per Marquis of Graham.....	—	11 18 0	—
Royal Perth Yacht Club, W. Australia	2 2 0	—	4 4 0
Royal Thames Yacht Club.....	5 5 0	—	45 5 0
Royal Yacht Squadron	5 5 0	—	—
Royden, Sir T. B., Bart.	2 2 0	—	—
Rube, Chas.	—	—	25 0 0
Rudd, A. G.	—	—	50 0 0
Rüffer, A. & Sons.....	—	—	19 14 0
Rugby Football Union.....	—	—	30 0 0
Russell, Archibald, Ltd.	5 5 0	—	83 0 0
Russell, Capt. A. Hamilton.....	—	1 0 0	—
Russell, Frank .....*H.L.G.*	—	—	—
Russell, Thos.	—	2 2 0	—
Ruxton, Mrs. S.....	—	1 1 0	—
Carried forward ...	£2,846 2 6	10,867 17 3	

	Annual Subscriptions.			Donations during 1909.			Previous Donations.		
	£	s.	d.	£	s.	d.	£	s.	d.
Brought forward ...	2,846	2	6	10,867	17	3			
Ryan. H.	—	—	—		10	6	—	—	—
S. B. S.	—	—	—	1	1	0	4	4	0
S. D. R. S. D.	—	—	—	25	0	0	233	0	0
Saddlers' Company	—	—	—	5	0	0	163	10	0
Sailors' Home, Well Street	5	0	0	—	—	—	10	0	0
St. Germans, Right Hon. Earl of	2	2	0	—	—	—	15	0	0
Salaman, I. & Co., Limited	1	1	0	—	—	—	—	—	—
Salaman, Mrs. Myer ("In memory of her dear husband")	1	1	0	—	—	—	10	10	0
Salamonson, J. A.	—	—	—	1	1	0	—	—	—
Sales, A. R. & S.	—	—	—	—	—	—	—	—	—
Ditto, Employees of	—	—	—	1	4	3	5	0	3
Salisbury, The Marquis of ... *V.P.*	—	—	—	5	0	0	5	0	0
Salisbury, Walter S.	1	1	0	—	—	—	1	0	0
"Salsette," Exhibition of s.s. ...	—	—	—	—	—	—	58	6	11
Salters' Company	10	10	0	5	5	0	*335	15	0
Salvesen, C. & Co.	1	1	0	—	—	—	—	—	—
Samuel, Alderman Sir Marcus, Bt.	—	—	—	—	—	—	110	10	0
Samuel, Montagu & Co.	—	—	—	25	0	0	31	10	0
Sandbach, H.	—	—	—	—	—	—	100	0	0
Sandeman, Clark & Co.	—	—	—	—	—	—	10	10	0
Sandeman, G. G., Sons & Co. ...	5	5	0	—	—	—	10	10	0
Sankey, Colonel, H. T. ... *H.L.G.*	—	—	—	—	—	—	—	—	—
"Sapon," Ltd., Employees	—	—	—		7	9	2	19	3
Sarawak, Rajah of	—	—	—	—	—	—	200	0	0
Sargood, Butler & Nichol	—	—	—	—	—	—	—	—	—
Sassoon, D. & Co., Ltd.	2	2	0	—	—	—	2	0	0
Sassoon, David R.	—	—	—	1	1	0	2	2	0
Sassoon, E. D., & Co.	2	2	0	—	—	—	2	2	0
Sassoon, Sir Edward, Bart., M.P.	—	—	—	—	—	—	5	5	0
Saunders, G. M. ... *H.L.G.*	—	—	—	—	—	—	—	—	—
Saurin, Lt. G. L., R.N.	—	—	—	—	—	—	1	1	0
Saurin, Miss M. F.	1	0	0	—	—	—	—	—	—
Sawle, Lady Graves		10	0	—	—	—	—	—	—
Sayer, J. F. ... *H.L.G.*	—	—	—	—	—	—	—	—	—
Scandinavian Benevolent Society	—	—	—	5	5	0	—	—	—
Scaramanga, Mrs.	—	—	—	—	—	—	—	—	—
Scarbrough, Right Hon. Earl of	—	—	—	—	—	—	35	0	0
Schiff, E. W.	—	—	—	1	1	0	—	—	—
Scholefield, H., & Son	—	—	—	—	—	—	—	—	—
Scholes, John, Ltd.	—	—	—	—	—	—	2	2	0
Schroder, Baron Wm.	—	—	—		10	0	—	—	—
Schröder, J. Henry & Co.	—	—	—	10	10	0	42	0	0
Schuldt, H.	—	—	—	—	—	—	12	2	0
Schuster, Sir Felix, Bart.	—	—	—	—	—	—	10	10	0
Schwabacher & Sternberg	—	—	—	1	1	0	—	—	—
Schwann, J. Fredk.	1	1	0	—	—	—	5	5	0
Schwartze, Mrs.	1	1	0	—	—	—	—	—	—
Schweder, F. C.	—	—	—	1	1	0	—	—	—
Carried forward ...	£2,880	19	6	10,957	15	9			

* And previous Annual Subscriptions.

	Annual Subscriptions.			Donations during 1909.			Previous Donations.		
	£	s.	d.	£	s.	d.	£	s.	d.
Brought forward ...	2,880	19	6	10,957	15	9			
Scorer, F.	—	—	—		10	0	28	4	0
Scott, A. G. & Co., Ltd.	7	7	0	—	—	—	—	—	—
Scott, Archibald E.	—	—	—	5	0	0	—	—	—
Scott, Capt. R. A.	—	—	—	—	—	—	10	0	0
Scott, Chas. J. Cater	—	—	—	—	—	—	10	10	0
Scott, D.	—	—	—	1	1	0	—	—	—
Scott, Sir Hy. Hall, D.L.	—	—	—	—	—	—	2	2	0
Scott, Horatio Campbell ...*H.L.G.*	—	—	—	—	—	—	—	—	—
Scott, R. F. McNair	—	—	—	5	0	0	—	—	—
Scott, Robert H., F.R.S.	1	1	0	—	—	—	1	1	0
Scott, S. W.	—	—	—	1	1	0	—	—	—
Scott, W. C.	1	1	0	—	—	—	5	5	0
Scott, Miss A. R.	1	1	0	—	—	—	—	—	—
Scott, Mrs. E. A.	—	—	—	10	10	0	—	—	—
Scrimgeour, J. & A.	1	1	0	—	—	—	110	10	0
Scrutton, Sons & Co.	5	5	0	—	—	—	10	0	0
Ditto, Employees of	—	—	—	—	—	—		9	8
Seage, G. H. ...*H.L.G.*	—	—	—	—	—	—	1	1	0
"Sealark," H.M.S., per Commdr. Bishop Davy, R.N.	—	—	—	2	0	0	—	—	—
Sedgwick, Dr. H. N.	—	—	—	—	—	—	5	0	0
Sedgwick, Miss	—	—	—	1	0	0	—	—	—
Seligman Brothers	1	1	0	—	—	—	25	4	0
Serjeant, D. M., M.D. ...*H.L.G.*	—	—	—	—	—	—	—	—	—
Seyd & Co.	1	1	0	—	—	—	—	—	—
Seymour, J.	—	—	—		10	0	—	—	—
Shackleton, Sir Ernest, C.V.O.	—	—	—	100	0	0	—	—	—
Shafto, S. D.	—	—	—	1	0	0	—	—	—
Sharp, H.	1	1	0	—	—	—	—	—	—
Shaw, F., R.N.R. ...*H.L.G.*	—	—	—	—	—	—	—	—	—
Shaw, J. E.		10	6	—	—	—	—	—	—
Shaw, J. Lancaster	—	—	—	—	—	—		10	6
Shaw, R. G. & Co.	2	2	0	—	—	—	—	—	—
Shaw, Matthew T. & Co. and Employees	—	—	—	10	0	0	158	4	11
Shaw, Rt. Hon. Thos., K.C., M.P.	—	—	—	—	—	—	5	0	0
Shaw, Mrs.	—	—	—	5	0	0	50	0	0
Shaw, Savill & Albion Co., Limited	5	5	0	—	—	—	—	—	—
Sheerness School of Gunnery, per T. A. Woolf, R.N.	—	—	—		3	8	2	5	0
Sheffield, Lord and Lady	—	—	—	1,200	0	0	—	—	—
Shelford, Commdr. T., R.N.	1	1	0	—	—	—	—	—	—
Shell Transport & Trading Co., Ltd.	—	—	—	—	—	—	108	3	0
Sheppard, Miss E. M.	1	1	0	—	—	—	5	5	0
Shewan, R.	—	—	—	—	—	—	3	0	0
Shipbreaking Company, Ltd.	1	1	0	—	—	—	2	2	0
Shipping Federation, Ltd.	—	—	—	10	10	0	115	0	0
Ditto, Employees of	—	—	—	—	—	—	1	15	1
Shotley R.N. Barracks, per Fleet Paymaster H. Robinson, R.N.	—	—	—	1	15	6	—	—	—
Shrubb, Mrs. Lane	—	—	—		10	0	—	—	—
Carried forward ...	£2,911	19	0	12,313	6	11			

	Annual Subscriptions.			Donations during 1909.			Previous Donations.		
	£	s.	d.	£	s.	d.	£	s.	d.
Brought forward ...	2,911	19	0	12,313	6	11			
Shuttleworth, Col. F.	1	1	0	—	—	—	—	—	—
Sicklemore, H. G.....	3	3	0	—	—	—	—	—	—
Siemens, A., C.E.	2	2	0	—	—	—	—	—	—
Siemens Bros. & Co., Ltd.	10	10	0	52	10	0	84	0	0
Ditto, Employees of.....	—	—	—		13	0	—	—	—
Siemssen, Julius & Co.	—	—	—	1	1	0	4	4	0
Silicate Paint Co.	6	6	0	—	—	—	36	15	0
Silley, Weir & Co., Employees ...	—	—	—		11	6	1	1	0
Silver, S. W. & Co.	—	—	—	—	—	—	10	10	0
Simms, James	—	—	—	25	0	0	505	0	0
Simons, S. & Co.	—	—	—	3	3	0	—	—	—
Simpson, Jno. B.	—	—	—	21	0	0	—	—	—
Simson, C. W.	—	—	—	2	0	0	8	2	0
Sinclair, Hamilton & Co.	2	2	0	—	—	—	3	3	0
Sivewright, Bacon & Co.....	—	—	—	—	—	—	—	—	—
Skeate, Powell & Co.	—	—	—	1	1	0	—	—	—
Skinners' Company	—	—	—	21	0	0	628	10	0
Slaughter, M.	—	—	—	1	1	0	—	—	—
Sly, A. L	—	—	—		10	0	—	—	—
Smith, Capt. A. F.	—	—	—	5	5	0	—	—	—
Smith, E. N. G.	—	—	—	1	1	0	—	—	—
Smith, E.	—	—	—	1	1	0	—	—	—
Smith, Geo. Mence	3	3	0	—	—	—	—	—	—
Smith, Hon. W. F. D.	5	0	0	—	—	—	—	—	—
Smith, H. F.	—	—	—	2	2	0	2	0	0
Smith, H. J. .....*H.L.G.*	—	—	—	—	—	—	—	—	—
Smith, Joel & Sons	1	1	0	—	—	—	—	—	—
Smith, Le Blanc & Co.	—	—	—	1	1	0	—	—	—
Smith, Mrs. Niemann	1	1	0	—	—	—	—	—	—
Smith, O. (collected by) ...*H.L.G.*	—	—	—	—	—	—	2	5	6
Smith, R. H.	—	—	—	1	1	0	—	—	—
Smith, R. J. .....*H.L.G.*	—	—	—	—	—	—	—	—	—
Smith, T. W.	1	1	0	—	—	—		5	0
Smith, W. H. & Son.....	5	5	0	—	—	—	31	10	0
Smith's (Kensington Estate) Charity	—	—	—	400	0	0	3,253	10	0
Smythe, Mrs. G.	1	1	0	—	—	—	—	—	—
Société Francaise Petrole	—	—	—	2	2	0	—	—	—
Solomon, A.	—	—	—	1	1	0	—	—	—
Solomon, J. H. & Co.	—	—	—	—	—	—	10	10	0
Somes, Mrs.	—	—	—	—	—	—	20	0	0
Somes, Mrs. Joseph .....*H.L.G.*	1	1	0	—	—	—	108	8	0
Sorrell, J. E., R.N.R. .....*H.L.G.*	—	—	—	—	—	—	—	—	—
Southern Football Charity Cup...	—	—	—	—	—	—	47	0	0
Southern Outfall Works, Crossness	—	—	—	6	15	0	40	11	7
Ditto, donation from G. H. Ballard	—	—	—	—	—	—	1	19	0
South Metropolitan Electric Light Co.'s Employees	—	—	—	1	1	0	3	13	5
Carried forward ...	£2,955	16	0	12,865	7	5			

	Annual Subscriptions.			Donations during 1909.			Previous Donations.		
	£	s.	d.	£	s.	d.	£	s.	d.
Brought forward ...	2,955	16	0	12,865	7	5			
South Metropolitan Gas Company	100	0	0	—	—	—	105	0	0
Ditto, Workmen in Engineers' Department (West Greenwich)	8	8	0	—	—	—	169	15	10
Ditto, Workmen at the East Greenwich Station	—	—	—	—	—	—	77	19	0
Ditto, Mutual Aid and Hospital Fund (E. Greenwich Station)	—	—	—	—	—	—	16	11	0
Ditto, Workmen at the Old Kent Road Station..... ..	—	—	—	—	—	—	—	—	—
Ditto, Workmen at the Tar Works, Ordnance Wharf.....	—	—	—	2	2	0	10	0	0
South West Ham Charity Assoctn.	—	—	—	—	—	—	31	0	0
Spanier & Blumenthal.....	—	—	—	1	1	0	—	—	—
Speirs, Lady Anne of Elderslie...	1	1	0	—	—	—		5	0
Spencer, H.	—	—	—	2	2	0	—	—	—
Spencer, James & Co.....		10	6	—	—	—	—	—	—
Spencer (George) Moulton & Co.		10	6	—	—	—	—	—	—
Speyer Bros.	10	10	0	—	—	—	97	5	0
Speyer, Sir Edgar, Bart.....	5	5	0	—	—	—	25	0	0
Spielman, M. A. & Co.....	—	—	—	3	3	0	—	—	—
Spiller, John	—	—	—	1	1	0	—	—	—
Spurling & Skinner	—	—	—	1	1	0	—	—	—
Spooner, P. A.	—	—	—	1	1	0	—	—	—
Spratt, Capt. W., R.N.	1	1	0	—	—	—	7	6	0
Stamp, G. R.....	5	5	0	10	10	0	—	—	—
Stamp, W. C. B.	—	—	—	1	1	0	—	—	—
Standard Oil Co	—	—	—	17	6	9	—	—	—
Stanhope, Sir W. Spencer, K.C.B.	1	1	0	—	—	—	—	—	—
Staniforth & Crabb	—	—	—	1	1	0	—	—	—
Stanley, Capt. the Hon. Oliver and his sisters	—	—	—	500	0	0	—	—	—
Star Manufacturing Co.	—	—	—	3	3	0	—	—	—
Steam Tug and T.M. Protecting and Indemnity Association.....	1	1	0	—	—	—	—	—	—
Stearns, A. E.....	—	—	—	1	1	0	—	—	—
Stearns, E. C.	—	—	—	1	1	0	—	—	—
Stearns, E. F.	—	—	—	—	—	—	10	10	0
Steele, Adam Rivers.....*H.L.G.*	—	—	—	—	—	—	10	10	0
Steinberg, Paul.....	—	—	—	2	2	0	—	—	—
Stephen, John	—	—	—	—	—	—	25	0	0
Stephens, Sutton & Stephens.....	5	5	0	—	—	—	—	—	—
Stephens, Thomas & Sons, Ltd....	1	1	0	—	—	—	3	0	0
Stevens, J. E.....	—	—	—	1	1	0	—	—	—
Stevens, T.	—	—	—		10	0	—	—	—
Stevens, W. J.	—	—	—		10	6	—	—	—
Stephenson, F. M.	—	—	—	1	0	0	—	—	—
Stephenson, Mrs.	1	1	0	—	—	—	5	0	0
Stevenson, Mrs.	—	—	—	1	0	0	—	—	—
Stevenson, R. C.	—	—	—		10	6	—	—	—
Steward, J. H.	—	—	—		2	6		5	0
Stewart, Lady Houston	1	1	0	—	—	—	—	—	—
Carried forward ...	£3,098	17	0	13,418	18	8			

	Annual Subscriptions. £ s. d.	Donations during 1909. £ s. d.	Previous Donations. £ s. d.
Brought forward ...	3,098 17 0	13,418 18 8	
Stewart-Boyd, Dr. J.	——	——	10 10 0
Stewart, Capt. R. H. J., R.N., M.V.O.	——	——	2 1 0
Stewart & M'Donald, Ltd.....	1 1 0	——	——
Stidolph, E. Spencer .....*H.L.G.*	1 1 0	——	——
Stilwell, H., J.P.	1 1 0	——	——
Stilwell, Miss C. A.	——	3 3 0	60 15 0
Stilwell & Sons	2 2 0	——	——
Stimson, Edward.....	——	——	——
Stirling, Mrs.	1 1 0	——	1 1 0
Stoddart, Capt. A. P., R.N.	——	1 1 0	——
Stock Exchange Orchestral Socy.	——	——	48 9 8
Stokes & Stokes	1 1 0	——	——
Stoll, Oswald.....*H.L.G.*	——	——	——
Stone, Huntington	——	——	210 0 0
Stone, J. & Co.	5 5 0	——	47 5 0
Stoneham, W. S	——	1 1 0	——
Stoneham & Messenger	——	——	31 10 0
Stopford, Admiral R. W.....	2 2 0	——	5 0 0
Story, E. V.	——	1 1 0	——
Strachan, W. M. & Co., Ltd.	5 5 0	——	10 10 0
Strathcona and Mount Royal, Rt. Hon. Lord, G.C.M.G., D.C.L. *V.P.*	——	——	1,000 0 0
Street, A. E.	——	1 1 0	1 1 0
Street, Edmund	1 11 6	——	2 2 0
Stringer, Bros.	——	——	15 10 0
Stringer, Miss	1 1 0	——	——
Stuart, Mrs. Andrew	1 1 0	——	——
Stuart's Granolithic Co.	——	1 1 0	——
Stunt, Walter C.	1 1 0	——	——
Sturdy, Mrs. (the late)	1 1 0	——	5 0
Sturdy, W.	——	——	5 5 0
Sturge, A. Ll. .....*C.*	5 5 0	——	——
Sturge, G., to the Memory of a Brother, the late Thos. Sturge, of Northfleet, whose casting Vote as Chairman of the Committee for Distressed Seamen, established the Hospital Ship in the Year 1821—G.S.	——	——	100 0 0
Sturt, Mrs. Napier	——	5 0 0	——
Suez Canal Co.	——	20 0 0	100 0 0
Suffling, Norford	10 6	——	——
Sugden, Miss	——	——	——
Summerlee & Mossend Iron and Steel Company, Ltd.	1 1 0	——	——
Surrey Commercial Dock Company	10 10 0	——	——
Sutcliffe, John, J.P.	1 1 0	——	5 0 0
Suter, Hartmann and Rahtjen's Composition Company, Ltd....	5 5 0	2 2 0	34 13 0
Carried forward ...	£3,148 4 0	13,454 8 8	

	Annual Subscriptions. £ s. d.	Donations during 1909. £ s. d.	Previous Donations £ s. d.
Brought forward ...	£3,148 4 0	13,454 8 8	
Sutherland, His Grace the Duke of, K.G.	—	10 0	—
Sutherland, Sir T., G.C.M.G.... *V.P.*	—	—	71 0 0
Sutro, Alfred	—	1 1 0	—
Svedberg, C. & J.	1 1 0	—	—
Swan, Col. H. F., C.B.	—	—	20 0 0
Swansea Harbour Trustees	—	10 10 0	157 10 0
Swanzy, F., J.P. ... *C.*	—	—	110 0 0
Swanzy, F. & A.	—	—	55 5 0
Swift, J.	—	—	10 10 0
Swire, John & Sons	—	—	152 10 0
Sword, James	—	10 10 0	25 0 0
Symons, S.	—	2 0 0	5 0 0
Syndercombe, J. ... *H.L.G.*	—	—	—
Tabberer, B. (the late)	1 1 0	—	—
Taikoo Sugar Refining Co., Ltd.	—	—	252 10 0
Talbot, Gen. the Hon. Sir R., K.C.B. *C.*	5 5 0	—	—
Tallow Chandlers' Company	—	—	10 10 0
Tancred, Sir T. S., Bart.... *H.L.G.*	—	—	—
Tangyes, Limited	1 1 0	—	—
Tanjong Pagar Dock Co.	5 5 0	—	5 5 0
Tapling, Thos. & Co.	—	—	5 5 0
Taquah & Abosso Gold Mining Co.	—	—	10 10 0
Tate, Henry & Sons, Ltd.	10 10 0	—	17 7 0
Ditto, Employees of	—	15 0 0	224 5 0
Tatham & Quick	—	2 2 0	—
Taylor, Chas. A.	—	—	5 0 0
Taylor, C. N.	—	1 1 0	—
Taylor, T. M.	—	1 1 0	—
Taylor, W. I. ... *H.L.G.*	—	—	—
Taylor & Sanderson	2 2 0	—	—
Taylor & Wardrop	—	1 1 0	—
Taylor, Walker & Co.	2 2 0	—	10 10 0
Taylor-Whitehead, Mrs.	1 1 0	—	2 2 0
Tchertkoff, Madame A.	—	—	1 1 0
Telegraph Con. and Main Co. ...	10 10 0	—	125 2 0
Temperleys, Carter & Darke	1 1 0	—	—
Tennant, C., Sons & Co.	1 1 0	—	—
Terry, J. E.	—	1 1 0	—
Tesdorpf, A. & Co.	1 1 0	—	5 0 0
Thacker, Miss M.	2 2 0	—	—
Thacker, W. & Co.	—	10 6	10 10 0
Thames Conservancy	—	—	196 5 0
Ditto, Employees of	—	—	11 13 8
Thames Ironworks, Shipbuilding, and Engineering Company, Ltd.	2 2 0	—	—
Ditto, Proportion of proceeds of Exhibition of "Black Prince"	—	—	556 11 6
Thames and Mersey Marine Insurance Co., Ltd.	10 10 0	—	—
Carried forward ...	£3,205 19 0	13,500 16 2	

	Annual Subscriptions.			Donations during 1909.			Previous Donations.		
	£	s.	d.	£	s.	d.	£	s.	d.
Brought forward ..	3,205	19	0	13,500	16	2			
Thames Police Court Poor Box, per the Magistrates	—	—	—	—	—	—	157	10	0
Thames S. Tug & Lighterage Co.	1	1	0	—	—	—	4	4	0
Theresen, Otto	—	—	—	5	0	0	—	—	—
Thesiger, Commdr. B. S., R.N. ...	2	10	0	—	—	—	15	0	0
Thom & Cameron, Limited	1	1	0	—	—	—	—	—	—
Thomas, C. J.....	—	—	—	—	—	—	26	5	0
Thompson, G. & Co.....	5	5	0	—	—	—	63	0	0
Thompson, G. Stafford, J.P.	1	1	0	—	—	—	—	—	—
Thompson, T.....*H.L.G.*	—	—	—	—	—	—	—	—	—
Thomson, A.	—	—	—	1	1	0	—	—	—
Thomson, A. & Co.	—	—	—	—	—	—	10	10	0
Thomson, E. J.....	1	0	0	—	—	—	—	—	—
Thomson, H. W.	—	—	—	1	1	0	—	—	—
Thomson, R. C.....*H.L.G.*	—	—	—	—	—	—	—	—	—
Thomson, Wm. & Co.	2	2	0	—	—	—	10	10	0
Thorne, A. W.	—	—	—	1	0	0	5	0	0
Thorne, Thos. .....*H.L.G.*	—	—	—	—	—	—	—	—	—
Thornton, Charles	—	—	—	—	—	—	6	6	0
Thornton, Mrs.	—	—	—	—	—	—	4	4	0
Thornton, P. M., M.P.	1	1	0	—	—	—	2	2	0
Thorp, R.	—	—	—	—	—	—	158	10	0
Thynne, Rt. Hon. Lord Alexdr....	—	—	—	—	—	—	2	2	0
Thynne, Fras. J.	—	—	—	—	—	—	5	0	0
Tidswell, Robert Ingham, D.L., J.P.	—	—	—	—	—	—	47	5	0
Tilbury Contracting & Dredging Co., Ltd.....	—	—	—	—	—	—	21	0	0
Ditto, Employees' Hospital Fund	—	—	—	2	2	0	18	18	0
Tilling, Thos., Limited	—	—	—	1	1	0	46	4	0
Timæus, Miss L.		5	0	—	—	—		11	6
Tindall, W. & E.	1	1	0	—	—	—	—	—	—
Tocque, Capt. M. G.....	—	—	—	5	5	0	—	—	—
Todd, Chas. R. S. S.....	—	—	—	—	—	—	10	0	0
Todhunter, Joseph, J.P.	5	0	0	—	—	—	20	0	0
Toller, Miss Ellen F.	3	3	0	—	—	—	4	4	0
Tomkinson, Mrs.	—	—	—	2	2	0	—	—	—
Tomlin, F. W.	—	—	—	1	1	0	—	—	—
Tomlinson, Miss	2	2	0	—	—	—	2	0	0
Tonge, Frank	1	1	0	—	—	—	3	1	0
Tonge, G. A.	2	2	0	—	—	—	—	—	—
Tonge, Rev. George.....	—	—	—	—	—	—	1	11	0
Toplis, Fredk.		10	0	—	—	—		10	0
Torkington, John K.	—	—	—	—	—	—	—	—	—
Torrance, J. Watt & Co.	—	—	—	1	1	0	—	—	—
Tracey, The Hon. Lady	5	5	0	—	—	—	30	0	0
Tranter, W.....	—	—	—	1	0	0	—	—	—
Treacher, Rev. J. S., M.A.	1	1	0	—	—	—	1	1	0
Treacher, Sir Wm. Hood, K.C.M.G. *C.*	1	1	0	—	—	—	6	4	0
Trechmann S. S. Co., Ltd.	8	8	0	—	—	—	—	—	—
Tredegar, The Rt. Hon. Lord Viscount	—	—	—	—	—	—	10	0	0
Trench, B. B.	—	—	—	1	0	0	—	—	—
Carried forward ...	£3,251	19	0	13,523	10	2			

	Annual Subscriptions.			Donations. during 1909.			Previous Donations.		
	£	s.	d.	£	s.	d.	£	s.	d.
Brought forward ...	3,251	19	0	13,523	10	2			
Trew, J. P. & Co.	—	—	—	1	1	0	—	—	—
Trinder, Anderson & Co.	2	2	0	—	—	—	85	5	0
Trinity House, Corporation of ...	—	—	—	52	10	0	14,375	10	0
Ditto, to name a Bed	—	—	—	—	—	—	500	0	0
Trinity House Merchant Elder Brethren	—	—	—	—	—	—	2,100	0	0
Troughton & Simms, Employees of	—	—	—	1	19	9	23	6	10
Trower, Mrs. Oakley	1	1	0	—	—	—	—	—	—
Truman, Hanbury, Buxton & Co.	5	5	0	—	—	—	26	0	0
Tubb, H.	2	2	0	—	—	—	—	—	—
Tucker, E. T.....*H.L.G.*	—	—	—	—	—	—	—	—	—
Tucker, H.	—	—	—	1	1	0	—	—	—
Tudor-Williams, Mrs. A. H. V. ...	—	—	—	5	0	0	—	—	—
Tulk, John A.	1	1	0	—	—	—	—	—	—
Tulk, Mrs. Johanna .....*H.L.G.*	2	12	6	—	—	—	—	—	—
Turbervill, Col. J. P.	1	0	0	—	—	—	—	—	—
Turbervill, Mrs. Picton	1	1	0	—	—	—	—	—	—
Turing, H.....	1	1	0	—	—	—	—	—	—
Turnbull, Martin & Co.	3	13	6	—	—	—	—	—	—
Turner, Brightman & Co. (paid in 1908)	—	—	—	—	—	—	—	—	—
Turner, G. P. & Co.	2	2	0	—	—	—	—	—	—
Turner, G. R., F.R.C.S.	1	1	0	—	—	—	2	2	0
Turner, Howard Lloyd ...*H.L.G.*	—	—	—	—	—	—	—	—	—
Turner, R.	—	—	—	10	0	0	10	0	0
Turner, The Hon. Skinner	1	1	0	—	—	—	—	—	—
Turner, William, M.S. (Lond.), F.R.C.S.	—	—	—	—	—	—	16	16	0
Turner, Mrs. Wm.	—	—	—	—	—	—	—	—	—
Turrell, J. W. & Co.	1	1	0	—	—	—	—	—	—
" 'Twas in Trafalgar Bay"	—	—	—		1	0	—	—	—
Twining, R. & Co.	2	2	0	—	—	—	5	5	0
Twiss, Adml. Guy O.....	—	—	—	—	—	—	1	1	0
Twycross, Miss V.		10	0	—	—	—	—	—	—
Tyne & Blyth S.S. Owning Co., Ltd.	1	1	0	—	—	—	5	5	0
Tyne-Tees Steam Shipping Co., Ltd.	5	5	0	—	—	—	—	—	—
Tyler, Henry	1	1	0	—	—	—	—	—	—
Tyser, G. D. & Co.	—	—	—	—	—	—	105	5	0
Tyser and others	—	—	—	—	—	—	—	—	—
Tyson & Co,, Employees of.....	—	—	—	4	14	9	—	—	—
Union Insurance Society of Canton	21	0	0	—	—	—	108	0	0
Union Lighterage Company, Ltd.	—	—	—	3	3	0	22	1	0
United Asbestos Co.....	1	1	0	—	—	—		11	10
Ditto, Employees	—	—	—		10	0	—	—	—
United Gold Coast Mining Properties, Ltd.	—	—	—	—	—	—	10	10	0
United Horse Shoe & Nail Co. ...	—	—	—	—	—	—	2	2	0
Ditto, Employees of.....	—	—	—		2	8	1	11	11
United Kingdom Mutual Steam Ship Assurance Association, Ltd., per W. Lamplough & Co. and Thos. R. Miller.....	—	—	—	10	10	0	168	0	0
Carried forward ...	£3,310	3	0	13,614	3	4			

	Annual Subscriptions.			Donations during 1909.			Previous Donations.		
	£	s.	d.	£	s.	d.	£	s.	d.
Brought forward ...	3,310	3	0	13,614	3	4			
United Shipping Co., Ltd.	2	2	0	—	—	—	—	—	—
Unsworth, Miss Emily A.	1	1	0	—	—	—	—	—	—
Urwick, H.	1	1	0	—	—	—	—	—	—
Urwick, W. H.	2	2	0	—	—	—	—	—	—
"Utowana," S. Y.	—	—	—	1	0	0	—	—	—
V. J.	1	10	0	—	—	—	2	5	0
Val de Travers Asphalte Co.	5	5	0	—	—	—	—	—	—
Ditto, Employees of	—	—	—	3	3	0	48	11	0
Vaile, Capt. L. W.	1	1	0	—	—	—	—	—	—
Valency, Duc de	—	—	—		3	4	—	—	—
Van Raalte, M.	2	2	0	—	—	—	5	5	0
Vansittart-Neale, Sir H. J., K.C.B.	2	0	0	—	—	—	10	10	0
Varley, F.	—	—	—	1	1	0	2	2	0
Varley, H. P.	—	—	—	—	—	—	10	10	0
Venesta, Ltd.	—	—	—	3	3	0	—	—	—
Vernon, Chas. E., C.E. .....*H.L.G.*	—	—	—	—	—	—	—	—	—
Vernon's Flour Mills, Employees	—	—	—	1	2	3	4	1	6
Vertue & Lubbock	—	—	—	1	1	0	—	—	—
Vickers, J. Muschamp	2	2	0	—	—	—	—	—	—
Vickers, Sons & Maxim, Ltd. ...	—	—	—	12	12	0	65	2	0
Victoria & Albert Dock Railway Staff	—	—	—	10	1	1	—	—	—
Victoria Dock General Office Staff	—	—	—	1	14	4	—	—	—
Ditto, Eastern Dept.	—	—	—	1	1	3	—	—	—
Ditto, Meat Dept.	—	—	—	1	19	1	—	—	—
Ditto, Southern Dept.	—	—	—	3	1	10	—	—	—
Ditto, Tobacco Dept.	—	—	—	5	18	11	—	—	—
Ditto, Western Dept.	—	—	—	2	13	4	—	—	—
"Victoria," R.M.S.	—	—	—	6	11	3	—	—	—
Vincent, F.	—	—	—	1	1	0	—	—	—
Vincent & Co.	—	—	—	1	1	0	—	—	—
Vintners' Company	—	—	—	10	10	0	105	0	0
Visconti, Countess	3	0	0	—	—	—	5	0	0
Vivian, Mrs. Ralph .....*H.L.G.*	—	—	—	—	—	—	10	0	0
Vokins & Co., Ltd.	2	2	0	1	1	0	—	—	—
Vornberger & Co., Ltd.	2	2	0	—	—	—	—	—	—
Vyvyan, Capt. Sir G.R., K.C.M.G., *V.P.*	—	—	—	—	—	—	11	10	0
W. E.	—	—	—	52	10	0	294	0	0
W. P.		10	6	—	—	—	—	—	—
W. S. 44 P. L.	—	—	—	—	—	—	56	1	0
Wackerbath, H.	—	—	—	1	1	0	—	—	—
Waddell, Jno. & Sons	2	2	0	—	—	—	—	—	—
Ditto, Employees of	—	—	—		7	1	—	—	—
Waddington, John	—	—	—	—	—	—	5	0	0
Wadham & Antrobus	—	—	—	2	2	0	—	—	—
Wadia, N. N.	—	—	—	—	—	—	10	10	0
Wagner, Henry	—	—	—	—	—	—	84	0	0
Wake, R.	—	—	—	1	1	0	13	10	0
Waldegrave, Right Hon. Earl ...	1	1	0	—	—	—	—	—	—
Waley & Wilbraham	—	—	—	3	3	0	—	—	—
Walsh, Capt. W.	—	—	—	5	0	0	—	—	—
Carried forward ...	£3,341	6	6	13,749	7	1			

	Annual Subscriptions.			Donations during 1909.			Previous Donations.		
	£	s.	d.	£	s.	d.	£	s.	d.
Brought forward ...	3,341	6	6	13,749	7	1			
Walker, Admiral C. F.	1	1	0	—	—	—	—	—	—
Walker, J.	—	—	—	1	1	0	—	—	—
Walker, J. T. Ainslie	—	—	—	5	5	0	*26	5	0
Walker, Jas. & Co.	1	1	0	—	—	—	—	—	—
Wallace, A. F.	—	—	—	—	—	—	100	0	0
Wallace Bros.	—	—	—	—	—	—	88	0	0
Wallace, L. A.	—	—	—	—	—	—	100	0	0
Wallach, Henry	1	1	0	—	—	—	1	1	0
Waltham, J.	—	—	—	—	—	—	52	0	0
Walton, Frederick	1	1	0	—	—	—	11	11	0
Ward, Hon. Mrs. Dudley	1	1	0	—	—	—	—	—	—
Ward, Thos. W., Ltd.	1	1	0	—	—	—	—	—	—
Ditto, Employees of	—	—	—		5	9		7	7
Warde, Col. C. E., M.P.	1	1	0	—	—	—	—	—	—
Waring, Mrs.	1	1	0	—	—	—	—	—	—
Warner, W. P.	5	0	0	—	—	—	—	—	—
Warrack, F.	—	—	—	2	2	0	—	—	—
Warrack, Jno. & Co.	—	—	—	—	—	—	10	0	0
Warren, Adml. H. A., M.V.O.	—	—	—	—	—	—	4	0	0
Warren, Miss May	—	—	—		10	0	—	—	—
Warrington, Lord Justice Rolls	2	2	0	—	—	—	—	—	—
Wassau (Gold Coast) Mining Co.	—	—	—	—	—	—	21	0	0
Waterer, Chas.	—	—	—	1	1	0	—	—	—
Waterfield, Samuel M. ..... *H.L.G.*	—	—	—	—	—	—	—	—	—
Watermen's Company	—	—	—	—	—	—	100	0	0
Watier, The Misses	—	—	—	—	—	—	1	1	0
Watkins, A. A.		10	6	—	—	—	7	12	0
Watney, Vernon J.	—	—	—	—	—	—	25	0	0
Watson, Hugh D.	—	—	—	2	0	0	—	—	—
Watson, Jas. & Co. (Glasgow)	2	2	0	—	—	—	—	—	—
Watson, Miss G. H.	1	1	0	—	—	—	—	—	—
Watson, Vincent	—	—	—		2	6	—	—	—
Watts, F. S.	—	—	—	—	—	—	21	0	0
Watts, J. H.	—	—	—	1	1	0	—	—	—
Watts, Watts & Co.	10	10	0	—	—	—	50	0	0
Wearne, H.	—	—	—	1	1	0	—	—	—
Webb, J. A. S.	1	1	0	—	—	—	40	1	0
Webb, Mrs. J. A.	1	1	0	—	—	—	—	—	—
Webber, R.	—	—	—	1	1	0	—	—	—
Weber, H.	—	—	—		10	6	—	—	—
Weber, Smith & Hoare	2	2	0	—	—	—	—	—	—
Webster & Barraclough	2	2	0	—	—	—	—	—	—
Wedd, Jefferson & Co.	—	—	—	5	5	0	21	0	0
Weedon, F. G. ..... *H.L.G.*	—	—	—	—	—	—	—	—	—
Weightman, Miss Louisa		10	6	—	—	—	1	1	0
Weiss, J. & Son, Ltd.	—	—	—	—	—	—	15	15	0
Wellcome, H.S.	—	—	—	50	0	0	312	10	0
Wellesley, Hon. Mrs.	—	—	—	1	0	0	—	—	—
Wendt & Co.	1	1	0	—	—	—	—	—	—
Wernher, Beit & Co.	26	5	0	—	—	—	287	10	0
Wernher, Sir Julius, Bart.	—	—	—	—	—	—	135	10	0
West, Mrs. J.	—	—	—	1	0	0	—	—	—
Carried forward	£3,405	2	6	13,822	12	10			

	Annual Subscriptions. £	s.	d.	Donations during 1909. £	s.	d.	Previous Donations. £	s.	d.
Brought forward ...	3,405	2	6	13,822	12	10			
West, Samuel, Ltd.	—	—	—	1	1	0	—	—	—
Westcliff Yacht Club	—	—	—	—	—	—	—	—	—
West Greenwich Gas Works' C.C.	—	—	—	13	1	6	31	12	4
West Ham Board of Guardians...	10	10	0	—	—	—	—	—	—
West Ham Police Court	—	—	—	3	3	0	126	0	0
West Ham United Football Club	—	—	—	10	0	0	45	0	0
West Hartlepool Steam Navigation Co., Ltd. (per J. E. Guthe)	—	—	—	—	—	—	—	—	—
West India Assn. of Glasgow.....	—	—	—	—	—	—	5	5	0
Western Electric Company	8	8	0	—	—	—	2	2	0
Westgarth, Mrs. Ellison	1	1	0	—	—	—	1	1	0
Westminster, His Grace the Duke of	5	0	0	—	—	—	—	—	—
Westoll, James.....	2	2	0	—	—	—	4	9	6
Weston, P. & Co.	—	—	—	1	1	0	—	—	—
Westray, J. B.	—	—	—	—	—	—	10	10	0
Westray, J. B. & Co.	5	5	0	—	—	—	13	16	5
Westrup, W. E.....	—	—	—	—	—	—	1	1	0
Westwood & Co., Employees of ...	—	—	—	1	4	10	5	4	7
Whatley, A. T., M.A., B.C.L.	1	1	0	—	—	—	—	—	—
Wheen, R. & Sons, Ltd.	5	5	0	—	—	—	27	6	0
Whessel, Mrs.	—	—	—	1	0	0	—	—	—
Whish, G. H. M.	—	—	—	1	1	0	—	—	—
Whitaker, W. Ingham.....	1	0	0	—	—	—	5	0	0
Whitbread & Co., Ltd.	—	—	—	—	—	—	43	1	0
White, F. A.	2	2	0	—	—	—	—	—	—
White, John N.....	1	1	0	—	—	—	—	—	—
White, Mrs. W. H.	2	0	0	—	—	—		10	0
White, Sir Wm. H., K.C.B., F.R.S.	—	—	—	3	3	0	3	2	0
Whitefoord, A.....	—	—	—	1	1	0	—	—	—
Whitehead, H.	—	—	—	2	2	0	—	—	—
Whitelaw, Mrs.....	—	—	—	—	—	—	4	4	0
Whitstable (The) Shipping Co. ...	1	1	0	—	—	—	—	—	—
Whittington, C. J. & Co.....	—	—	—	1	1	0	—	—	—
Whitwell, Edward R.	—	—	—	—	—	—	—	—	—
Whyte, Admiral W. H.	1	1	0	1	0	0	3	3	0
Wickham, H.....*H.L.G.*	—	—	—	—	—	—	—	—	—
Wigram, Fras. E.	—	—	—	1	1	0	—	—	—
Wigram, Miss	—	—	—	1	1	0	—	—	—
Wilbe, C. E.	—	—	—	1	1	0	—	—	—
Wildy, A.	—	—	—	1	1	0	—	—	—
Wildy Bros.	—	—	—	3	3	0	—	—	—
Wildey, Edmund .....*H.L.G.*	—	—	—	—	—	—	—	—	—
Wilkie & Soames	5	5	0	—	—	—	—	—	—
Wilkinson, B.	—	—	—	1	1	0	—	—	—
Wilkinson, C.	—	—	—	—	—	—	26	5	0
Wilkinson, T.....	—	—	—	1	1	0	—	—	—
Wilkinson, W. A. & N. & Co.	—	—	—	10	10	0	—	—	—
Wilkinson, Heywood & Clark, Ltd.	—	—	—	—	—	—	4	4	0
Ditto, Staff and Workers of ...	—	—	—	26	5	0	47	5	0
Willers, G. .....*H.L.G.*	—	—	—	—	—	—	—	—	—
Williams, Alfred S..... *C.*	—	—	—	—	—	—	25	0	0
Williams Deacon's Bank, Ltd. ...	10	10	0	—	—	—	—	—	—
Carried forward.....	£3,467	14	6	13,908	16	2			

	Annual Subscriptions. £ s. d.	Donations during 1909. £ s. d.	Previous Donations. £ s. d.
Brought forward ...	3,467 14 6	13,908 16 2	
Williams, Col. H. W.....*H.L.G.*	—	—	—
Williams, Col. R., M.P., *Treasurer*	5 5 0	—	52 10 0
Williams, de Broë & Co.	—	—	10 10 0
Williams, Dr. Hutchins	1 1 0	—	1 1 0
Williams, J. N.	—	—	10 10 0
Williams, S.	—	10 6	—
Williams, Samuel & Sons, Ltd. ...	3 3 0	—	5 5 0
Williams, Thomas Goddard *H.L.G.*	—	—	—
Williamson, J. C. & Co.	—	5 5 0	—
Willis, Faber & Co.	2 2 0	—	10 10 0
Willis, J.	—	1 1 0	—
Willis, Rev. Philip, M.A.	1 1 0	—	6 6 0
Willsher, G. K. .....*H.L.G.*	—	—	—
Wilson, Capt., "Grive"	—	3 3 0	—
Wilson, J. F. & Co.	4 4 0	—	—
Wilson, Mr. & Mrs. Henry J.....	1 0 0	—	4 0 0
Wilson, Thos., Sons & Co., Ltd....	30 0 0	—	100 0 0
Wilton, T. .....*H.L.G.*	—	—	—
Wimble, J. B. .....*C.*	2 2 0	—	—
Winch, A. B. & Co.	—	1 1 0	—
Winder, Mrs. Robert	—	—	2 0 0
Winder, Robert.....	—	5 0 0	2 0 0
Windeler & Co.....	2 2 0	—	—
Wise, Henry E.....	—	1 0 0	—
Wisely, Capt., G., R.E.	—	—	21 0 0
Wissler, J.	—	1 1 0	1 1 0
Wood, Capt., "Mavis"	—	6 6 4	—
Wood, Capt. John	5 5 0	—	10 10 0
Wood, Capt. W., "Kingfisher" ...	—	7 12 6	—
Wood, G. E. & Sons.....	—	2 2 0	18 18 0
Wood, Jas. A. & Co.....	1 1 0	—	—
Wood, J. & Co.	—	—	—
Woodhead & Co.	1 1 0	—	—
Woodland J. & Co.	—	2 12 6	—
Woodman, Miss E. G.	2 0 0	—	—
Woodruff, W.....	—	—	13 13 0
Woods, Alfred	1 1 0	—	—
Woolf, Christie & Co.	—	1 1 0	—
Woolliscroft, Dr. W.....	—	—	—
Woolwich Arsenal Football Athletic Club	—	—	16 11 10
Woolwich Board of Guardians ...	10 10 0	—	—
Womersley, D....	—	1 1 0	—
Wordley, Thomas	—	5 0 0	53 0 0
World Marine Insurance Co.	—	—	21 0 0
Worlidge, Capt. E. .....*H.L.G.*	1 1 0	—	2 2 0
Worlidge, Mrs., proceeds of Entertainment.....	—	40 0 0	—
Worthington & Co., Ltd.	1 1 0	—	6 6 0
Wright, Bros. & Co.....	1 1 0	—	2 2 0
Wright, Capt. G., "Hirondelle"	—	1 2 0	—
Wright, Graham & Co.	1 1 0	—	—
Carried forward ...	£3,544 16 6	13,993 15 0	

	Annual Subscriptions.			Donations during 1909.			Previous Donations.		
	£	s.	d.	£	s.	d.	£	s.	d.
Brought forward ...	3,544	16	6	13,993	15	0			
Wright, Miss	1	0	0	—	—	—	—	—	—
Wrightson & Murless	—	—	—	1	1	0	—	—	—
Wyatt, Miss	—	—	—		5	0	1	15	0
Wyllie, C.	—	—	—	1	1	0	—	—	—
Wyndham, Hon. Percy S.	—	—	—	1	0	0	—	—	—
Wynter, Dr. Andrew, F.R.C.S.	—	—	—	—	—	—	10	10	0
Yarrow, A. F.	—	—	—	—	—	—	45	0	0
Yarrow & Co., Ltd.	—	—	—	—	—	—	30	10	0
Yates, Robert	1	1	0	—	—	—	—	—	—
Yeoman, F.	1	11	6	—	—	—	—	—	—
Yokohama Specie Bank	—	—	—	50	0	0	—	—	—
York, Mrs.	—	—	—	3	0	0	—	—	—
Youle, F.	—	—	—	—	—	—	35	10	0
Young, Keith D.	1	1	0	—	—	—	—	—	—
Young, R.	—	—	—	1	1	0	—	—	—
Young, Sir Allen, C.B., C.V.O. *V.P*	2	2	0	—	—	—	15	10	0
Young, Sir F., K.C.M.G. *V.P.*	1	1	0	—	—	—	—	—	—
Young, T.	—	—	—	1	1	0	—	—	—
Young, W. *H.L.G.*	—	—	—	—	—	—	—	—	—
Young & Hall	—	—	—	—	—	—	5	5	0
Younger, H. J.	1	0	0	—	—	—	1	0	0
Zodiac Lodge of Instruction	—	—	—	—	—	—	1	1	0
	£3,553	13	0	14,052	4	0			

SUMMARY OF ENTERTAINMENTS.

	£	s.	d.
Miss Edmundson's Dance	100	12	10
Entertainment at East Ham Palace	243	19	10
Mrs. Rooper's Entertainment	36	4	3
Naval Review	185	3	0
Mrs. Worlidge's Dance	40	0	0
Entertainment at Blackheath Concert Hall ...	29	3	0
	£635	2	11

CONTRIBUTIONS FROM THE CEYLON CHAMBER OF COMMERCE,

IN AID OF THE

LONDON SCHOOL OF TROPICAL MEDICINE.

Names of Contributors.	Amounts.
Messrs. Whittall & Co.	Rs. 250
,, J. M. Robertson & Co.	,, 250
,, Leechman & Co.	,, 250
,, Carson & Co.	,, 250
,, George Steuart & Co.	,, 250
,, Bois Brothers & Co.	,, 250
,, Cargills, Ltd.	,, 250
,, Walker, Sons & Co.	,, 250
,, Stcherbatchoff, Tchokoff & Co.	,, 250
,, Harrison & Crosfield, Ltd.	,, 250
,, Wissotsky & Co., Ltd.	,, 250
,, Lipton, Ltd.	,, 250
,, Aitken, Spence & Co.	,, 250
,, Freudenberg & Co.	,, 150
,, Framjee, Bhikhajee & Co.	,, 150
John Hagenbeck, Esq.	,, 100
	,, 3,650

3,650 Rupees purchased at exchange 1s. 3d. $\frac{31}{32}$ per Rupee = £242 17s. 2d

MEMBERS OF LLOYDS

SUPPORTING THE

SEAMEN'S HOSPITAL SOCIETY, 1909.

	Annual Subs.	Donations.
Anderson, Anderson & Co.	£2 2 0	—
Bilbrough, A. & Co.	—	2 2 0
Birt, Potter & Hughes	1 1 0	—
Bowring, C. T. & Co.	5 5 0	—
Bussell, R. H.	1 1 0	—
Cayzer, Irvine & Co.	10 10 0	—
Cory, W. & Son	10 10 0	—
Croshaw, G. & Co.	5 5 0	—
De Rougemont, C. I.	1 1 0	—
Dunlop, T. & Sons, Ltd.	10 10 0	—
Faber, Hubert	—	5 5 0
Fenwich, J. & Son	2 2 0	—
Fruhling & Goschen	5 5 0	—
Galbraith, Pembroke & Co.	5 5 0	—
Glover Bros.	5 5 0	—
Gray, William & Co.	1 1 0	—
Green, F. & Co.	2 2 0	—
Green, R. & H., Ltd.	—	5 0 0
Hall, John, Jun. & Co.	5 5 0	—
Harris & Dixon	2 2 0	—
Hartley, Jas. Cooper & Co.	2 2 0	—
Hawes, Gurney T.	1 1 0	—
Head, Henry & Co.	—	2 2 0
Hogg & Robinson	1 1 0	—
Janson, Percy	1 1 0	—
Lamplough, W. & E. S.	2 2 0	—
Lamport & Holt	2 2 0	—
Lazenby, W. H.	2 2 0	—
Lund, W.	1 1 0	—
Mackinnon, P. G.	1 1 0	—
Mackinnon & Co.	1 1 0	—
Marten, F. W.	1 1 0	—
Milburn, W. & Co.	3 3 0	—
Previte, J. W.	2 2 0	—
Previte & Co.	—	2 2 0
Price, E. Steane, Esq.	5 0 0	—
Price, Forbes & Co.	—	2 2 0
Ralli Bros.	10 10 0	—
Reiss, L., Bros. & Co.	5 5 0	—
Ridgers, H.	5 5 0	—
Schroeder, J. H. & Co.	—	10 10 0
Sicklemore, H. G.	3 3 0	—
Sinclair, Hamilton & Co.	2 2 0	—
Stamp, G. R.	5 5 0	10 10 0
Stephens, T. & Sons	1 1 0	—
Strachan, W. M. & Sons	5 5 0	5 5 0
Sturge, A. L.	5 5 0	—
Thompson, G. & Co.	5 5 0	—
Turner, G. P. & Co.	2 2 0	—
Webster & Barraclough	2 2 0	—
Willis, Faber & Co.	2 2 0	—
Wimble, J. B.	2 2 0	—

SUBSCRIPTION BOXES.

Contributions received during the year 1909.

MERCANTILE MARINE OFFICES.

	£	s.	d.
Aberdeen M.M.O...		2	0
Ardrossan M.M.O.		3	9
Barrow-in-Furness M.M.O. ..		4	10
Barry M.M.O.	1	1	6
Belfast M.M.O.	1	4	10
Boston M.M.O.		3	4
Bristol M.M.O.		18	6
Cardiff M.M.O.	3	3	0
Colchester M.M.O.			9
Cork M.M.O.		6	5
Dundee M.M.O.		14	8
Fowey M.M.O.		8	0
Grangemouth M.M.O.		2	6
Gravesend M.M.O.	3	16	6
Grimsby M.M.O.		11	6
Hartlepool M.M.O.		7	6
Hull M.M.O.	4	14	4
Ipswich M.M.O.		2	1
King's Lynn M.M.O.		13	0
Liverpool M.M.O.	3	5	9
Londonderry M.M.O.		1	4
Maldon M.M.O.	1	12	2
Carried forward ..	£23	18	3

	£	s.	d.
Brought forward	23	18	3
Manchester M.M.O.		5	9
Newcastle M.M.O.		3	5
Newport M.M.O.		15	7
Penarth M.M.O.		8	3
Penzance M.M.O...			6
Peterhead M.M.O.		3	0
Plymouth M.M.O.		3	10
Port Madoc M,M.O.		3	0
Port Talbot M.M.O.		17	6
Queenstown M.M.O.		6	5
Rye M.M.O.		1	0
Scarborough M.M.O.		1	6
Shields, North M.M.O.		7	6
Shields, South M.M.O.		3	6
Southampton M.M.O.	6	6	0
Stockton M.M.O...		2	4
Sunderland M.M.O.		17	9
Tilbury M.M.O.	2	12	7
Waterford M.M.O.		1	9
West Hartlepool M.M.O. ..		6	6
Yarmouth M.M.O.		1	9
	£38	7	8

OTHER BOXES.

	£	s.	d.
Ahon, C...	4	18	6
Albert Dock Hospital—			
Dispensary	18	13	9
Entrance Boxes	2	11	5
Out-Patient Dept.	14	10	9
Bodega		9	0
"Buffalo's Head"..		4	3
"Central Hotel," Albert Dock..		6	1
Chance, W...	6	14	9
"Connaught Arms"		6	0
Dreadnought Dispensary ..	82	5	8
Ditto, Surgery	38	7	0
Ditto—Entrance Boxes	3	9	4
Ditto—"X" Ray Room		8	4
East India Dock Dispensary ..	4	9	1
Hammond & Sons	2	17	8
Jacobsen, Jacob	1	18	8
Kan Kai	1	2	7
King, J.	2	1	6
"King's Arms,"		8	4
Manson, Miss	1	4	0
Carried forward ..	£187	6	8

	£	s.	d.
Brought forward	187	6	8
"Osborne Arms"	1	9	4
Paterson, Wm.		6	6
"Prince of Orange"		11	1
R.N.C. Chapel		12	9
R.N.C. Museum	1	9	9
R.N.C. Painted Hall Boxes ..	2	18	2
Royal Corinthian Yacht Club ..		8	6
"Ship Hotel," Greenwich ..		5	9
Southampton "Royal Hotel,"		14	5
Southampton South-Western Hotel		6	2
Southend, "Hotel Victoria" ..	1	16	0
St. Ermin's Hotel..	2	15	2
Thomson Line, Surrey Commercial Dock	1	3	6
Trafalgar Day	17	7	2
Wah Hop		1	5
"White Hart"		1	7
"Yacht Tavern"		1	8
	£219	15	7

The Committee tender very sincere thanks to the Officers of the Mercantile Marine and others who aid the Charity by taking Boxes under their care.

Mercantile Marine Offices	£38	7	8
Other Boxes	219	15	7
	£258	3	3

COLLECTION CARDS.

Collection Cards are already printed, and the Committee will be very grateful to any Lady who will kindly undertake the charge of a small Subscription List. The Secretary will be glad to receive applications for these Cards.

Nineteenth Annual Entertainment

IN AID OF THE FUNDS OF THE

SEAMEN'S HOSPITAL (Royal Albert Dock Branch),

HELD, BY KIND PERMISSION OF THE DIRECTORS, AT THE

"PALACE," EAST HAM,

On THURSDAY and FRIDAY, 4th and 5th NOVEMBER, 1909.

The Entertainment Committee beg to submit their Annual Statement of Receipts and Expenditure, and again wish to record their sincere appreciation of the cordial co-operation and help extended to them by Mr. Albert E. Hill and his Assistants at the "Palace." Their best thanks are due to Mr. C. W. Clark, of Browning Road, East Ham, for providing a Band, and to Messrs. Barber & Co. for lending the old "Rocket" Coach to parade the streets in the neighbourhood.

The Accounts, which have been duly audited by Messrs. C. A. Fryer and A. G. Simson, show that the very gratifying total of £243 19s. 10d. has been handed over to the Hospital as the net result of the combined efforts of friends in the neighbourhood, to all of whom the Hospital Committee are anxious to take this opportunity of expressing their very grateful thanks.

From the figures below it will be seen that, since their inauguration, these Entertainments have been the means of providing a total of £3,162 17s. 9d. for the relief of cases of accident and sickness in the Dock District.

		£	s.	d.
1891	"Royal Albert" Music Hall ..	223	8	6
1892	,, ,, ..	271	8	2
1893	,, ,, ..	157	19	3
1894	,, ,, ..	152	10	6
*1895	,, ,, ..	88	19	3
1896	,, ,, ..	128	5	5
1897	,, ,, ..	124	6	11
1898	,, ,, ..	124	13	4
1899	,, ,, ..	137	6	7
1900	,, ,, ..	160	16	9
	Carried forward	£1,569	14	8

		£	s.	d.
	Brought forward ..	1,569	14	8
1901	"Royal Albert" Music Hall ..	150	0	5
1902	,, ,, ..	162	9	7
1903	,, ,, ..	161	2	4
1904	,, ,, ..	166	2	0
1905	,, ,, ..	188	17	0
1906	,, ,, ..	155	7	6
1907	"Palace," East Ham	167	17	2
1908	,, ,, ...	197	7	3
1909	,, ,, ...	243	19	10
		£3,162	17	9

* One Night only.

STATEMENT OF RECEIPTS AND EXPENSES, 1909.

RECEIPTS.

	£ s. d.	£ s. d.
To Cash taken at Doors of Hall:—		
Thursday	60 18 3	
Friday	38 19 3	
		99 17 6
,, Sale of Tickets (see next page)		282 15 0
,, Donations (see list below) ..		6 16 0
		£389 8 6

EXPENDITURE.

	£ s. d.
By Hire of "Palace," including Artistes	120 0 0
,, Cost of Decorating Hall ..	2 0 0
,, Printing and Billposting	9 5 10
,, Postage, Stationery, &c. ..	1 0 0
,, Travelling Expenses	1 6 0
,, Expenses of Coach and Band ..	15 0
,, Incidental Expenses	11 1 10
,, Balance handed to Seamen's Hospital	243 19 10
	£389 8 6

E. T. TUCKER, *Chairman of Committee.*
A. E. KING, *Hon. Treasurer.*

F. E. THORN, Seamen's Hospital,
G. WILLERS, Railway Department, } *Hon. Secs.*

Examined with vouchers and found correct,

C. A. FRYER,
A. G. SIMSON,
Superintendent's Office, Victoria Dock, } *Auditors.*

22nd December, 1909.

DONATIONS.

	£ s. d.
Per Mr. E. T. Tucker—	
C. E. Vernon, Esq.	1 1 0
Per Mr. A. Panton—	
W. H. Neary, Esq.	1 1 0
Anonymous	1 1 0
Per Mr. C. H. F. Cox—	
Employees, Electric Light Department	1 1 0
Per Mr. R. J. Smith—	
Messrs. Scruttons, Ltd.	10 6
,, Scrutton & Cribbin	10 6
C. E. Hitchcock, Esq.	10 6
F. W. Oldfield, Esq.	10 6
Messrs. Silley, Weir & Co.	10 0
	£6 16 0

ACCOUNT OF TICKETS SOLD.

	£	s.	d.
Mr. G. Reeson (Gas, Light and Coke Co., Beckton)	41	7	0
,, Petit (East Ham)	16	9	0
,, R. W. Vagnolini (Atlantic Transport Co.)	15	17	0
,, W. Hayes (Gas, Light and Coke Co.)	14	13	0
,, F. T. Laws (India Rubber Works, Silvertown)	10	12	6
,, T. Hicks (Basin Export R.A.D.) ..	10	5	6
Captain McKay (Coaling Syndicate) ..	8	13	0
Mr. T. Levett (Grain Elevator Co.) ..	7	11	0
,, T. Kettle (Connaught Rd. Station)	7	8	0
,, R. C. Thomson (Messrs. W. Cory & Co.)	7	6	0
,, E. G. Irvine (Shipping Federation)	5	10	0
Messrs. G. Vesey & Sons (Contractors to Hospital)	5	4	6
Mr. G. Grossmith (Messrs Spencer Chapman & Messel)	5	4	0
,, T. Wilton (Gas, Light and Coke Co.'s Chemical Works)	5	3	6
Captain E. Worlidge (Ocean S.N. Co.)	5	3	0
Mr. S. Roope (Central Station, R.A.D.)	5	1	6
,, H. Webster (Messrs. Lester & Perkins)	4	10	0
,, C. W. Cadman (Victoria Dock) ..	4	10	0
,, R. J. Franklin (Tobacco Dept.) ..	4	8	6
,, R. Pratten (Albert Dock Engine Works)	4	4	0
,, A. Panton (G.N.R.)	4	2	0
,, G. Davis (Nippon Yusen Kaisha)	3	14	6
,, D. Main (Messrs. Keiller & Son)..	3	14	0
,, G. Seage (Engineers' Department)	3	11	0
,, R. J. Smith (Engineers' Dept.) ..	3	11	0
,, R. Manning (Aberdeen Line) ..	3	6	6
Messrs. A. & J. Thompson (Engineers, V. & A. Docks)	3	5	0
Mr. J. D. Roche (P. & O. Co.)	3	2	6
,, Harris (Tobacco Department) ..	3	2	0
Captain Fisher (Lamport & Holt Line)	2	11	6
Mr. J. J. Collingwood (Messrs. W. Cory & Co.)	2	10	0
,, C. H. F. Cox (Electric Light Dept.)	2	9	6
,, E. Spratt (Seamen's Hospital) ..	2	7	6
,, Cowburn (Co-operative Soap Works)	2	5	6
,, A. E. S. Waterman (P. & O. Co.)	2	2	0
Messrs. Tyser & Co.	2	2	0
,, Turnbull, Martin & Co. ..	2	2	0
The British Petroleum Co.	2	2	0
The New Zealand Shipping Co. ..	2	2	0
The Atlantic Transport Shipping Co...	2	2	0
Mr. A. W. Shawyer (Galleons Station)	2	0	0
Inspector Eden (R.A.D. Police) ..	1	18	0
Mr. F. W. Blake (Railway Depart.) ..	1	16	0
,, T. Coburn (Engineers' Dept., R.V.D.)	1	14	6
,, C. E. Robinson (Northern Outfall Works)	1	14	6
,, E. T. Tucker (Chairman of Committee)..	1	12	6
,, T. Hayward (Engineers' Dept., R.V.D.)	1	10	6
,, D. Nock (India Rubber Works, Silvertown)	1	10	0
,, J. P. Jarman (G.W.R. Department)	1	9	0
,, S. Holmyard (Manor Way Station)	1	6	0
Inspector Young (R.V.D. Police) ..	1	5	6
Mr. S. A. Saffron (India Rubber Works, Silvertown)	1	5	0
,, J. Hurdle (Messrs. Loders & Nucoline)	1	4	0
,, Watson (General Office, Victoria Dock)	1	3	0
,, H. W. Coates (Messrs. Burt, Boulton & Co.)..	1	1	0
,, A. B. Foster (P. & O. Co.)	1	1	0
,, J. E. Mears (Central Hotel, R.A.D.)	1	1	0
Messrs. Wiggins & Rihll	1	1	0
,, Furniss, Withy & Co.	1	1	0
The Royal Mail Steam Packet Co. ..	1	1	0
Mr. R. Cruikshank (British India S. N. Co.)		17	0
,, C. Briggs (India Rubber Works Silvertown)		16	6
,, Farrenberg (Central Avenue, R.A.D.)		16	0
,, T. Lockwood (India Rubber Works, Silvertown)		12	0
,, T. Wilmott (India Rubber Works, Silvertown)		11	6
,, A. Loft (Victoria Dock)		11	0
,, Bodilly (L.P.D. Co.)		11	0
,, C. Rigby (No. 4 Group R.A.D.) ..		10	0
Sundry Tickets sold in small lots ..	4	10	0
TOTAL ..	£282	15	0

DONATIONS FROM CAPTAINS, PASSENGERS, OFFICERS, AND CREWS OF BRITISH SHIPS.

Secretary of the Shipping Department, Edward Worthington, Esq.

Atlantic Transport Co., Ltd.
(Messrs. Williams, Torrey & Feild.)

Amount collected on board the Atlantic Transport Co.'s Steamers during 1905, £10.

Commanders' Names.	*Ships' Names.*	Total Collected since 1875. £ s. d.	Received during 1909. £ s. d.	Total for 1909 for each Co. £ s. d.
Bocquet	Menominee, s.s.	1 10 4		
Cannons	Maniton	10 3 0		
Findlay	Massachusetts, s.s.	2 16 2		
Gates	Marquette	18 13 0		
Griffiths	Minnewaska	3 8 3		
Layland	Minneapolis	5 1		
Lucas	Menominee, s.s.	18 12 4		
Pearce	America	5 0 0		
Robinson	Menominee, s.s.	5 2 0		

British India S. N. Co.

ROYAL MAIL STEAMERS.

Ballantine	Merkara, s.s.	17 1 6		
Burke	Chyebassa and Arcot, s.s.	11 18 8		
Burkitt, W. A.	Navarino, s.s.	14 12 7		
Cotton	Java, s.s.	4 12 0		
Day	India and Goorkha, s.s.'s.	29 10 9		
Dickinson	Ava, s.s.	3 5 3		
England	Kangra, s.s.	10 3		
Franks	Goa, s.s.	6 1 7		
Gavin, J. R.	Agra and Chinsura, s.s.'s.	22 2 0		
Goss	Goorkha, s.s.	5 2 11		
Hansard	Tara, s.s.	2 5 4		
Hay, F. G.	Rewa, Goa, & Assyria, s.s.	6 0 4		
Heasman	Assyria, s.s.	7 14 0		
Henderson	Goorkha, s.s.	3 17 5		
Henderson	Jelunga, s.s.	13 16 3		
Hillcoat	Agra, s.s.	6 2 5		
Hutchinson, W. E.	Navarino and Almora, s.s.	10 10 6		
Hutchinson	Jumna, s.s.	7 5		
Ingram	Kangra, s.s	6 13 2		
Ingram	Kangra, s.s. (per Chief Officer)	1 2 3		
Johnston, R.N.R.	Goorkha and India, s.s.'s.	3 2 6		
Jones	Rewa, s.s.	7 6 3		
Kerr	Goorkha, s.s.	19 12 6		
Kerr, T. Coulter	Eldorado, s.s.	19 15 5		
Macaulay & Stone	Golconda and Scindia, s.s.	1 8 1		
Mann	Rewa, Jelunga, and Dilwara, s.s.'s.	41 9 9		
Morris	Dacca and Goorkha, s.s.	7 7 5		
Phillips	Merkara, s.s.	3 17 4		
Pratt	Java, s.s.	1 5 7		
Robinson	Goorkha, s.s.	2 7 11		
Rounding	Merkara, s.s.	1 11 7		
Sanders	Dilwara s.s.	92 0 6	1 0 0	
Sayers	Dorunda, s.s.	1 3		
Sharp	Goorkha, s.s.	10 8 10		
Smith	Eldorado & Dunera, s.s.'s.	38 19 1		
Stebbing	Jelunga, s.s.		2 1 10	
Stevenson	Avoca & Mombassa, s.s.'s.	7 6 9		
Stewart	Kerbela, s.s.	2 7		
Stone	Dacca, s.s.	8 0		
Templeton, J., R.N.R.	Dorunda and Roma, s.s.	3 0 10		
Turner	Merkara, s.s.	14 4		
Wadge	Jumna, s.s.	3 5 0		
Withers, J. E.	Quetta, Dorunda, Navarino, &c., s.s.'s.	85 11 5		
				3 1 10
	Carried forward ..			£3 1 10

		Total Collected since 1875. £ s. d.	Received during 1909. £ s. d.	Total for 1909 for each Co. £ s. d.
Brought forward ..				3 1 10
Co-operative Cruising Co., Ltd.				
Dr. Henry S. Lunn, W. Holdsworth Lunn, *Managing Directors.*				
Commanders' Names.	*Ships' Names.*			
Roach	Argonaut, s.y.	..1000 0 0		
Representing the total amounts contributed by the Passengers, Commanders and Officers on board the S.Y. "Argonaut," for the endowment of a bed in the Hospital.				
Canadian Pacific Railway Co.				
Marshall, J. H., R.N.R.	Empress of India	357 14 7		
Parry, H.	Lake Michigan		6 13 6	
Pybus	Empress of India	36 2 1		
Tillett	Empress of China ..	59 7 2		
				6 13 6
Messrs. J. P. Corry & Co.—"Star Line."				
Coulter	Star of Erin	14 5 0		
Hart	Star of Scotland	45 8 6	6 6 0	
Mahood	Star of Persia	8 14 6		
Mill	Star of Erin	2 15 0		
Reed	Star of Russia	12 0 0		
Simpson	Star of Russia	8 2 6		
Shaw	Star of Italy	12 6 0		
Smyth	Star of Bengal	10 18 0		
Willis	Star of Germany	11 9 6		
Wilson	Star of Germany	4 1 0		
				6 6 0
Messrs. Devitt & Moore.				
Alston	City of Adelaide ..	32 4 10		
Anon. (per Devitt & Moore)	.. ..	7 6		
Andrews	Derwent	9 5 6		
Barrett	Rodney	48 17 0		
Barrett—Mrs. Horwood (per Capt. Barrett) ..	.. ..	4 10 0		
Bolt, D. R.	Harbinger	14 14 2		
Browne	Duke of Athole	31 12 3		
Browne	Duke of Athole (donation)	10 0 0		
Browne	Tamar	6 15 0		
Bruce	Glenelg, s.s.	5 10 0		
Bruce	South Australian	10 16 7		
Carvosso	Illawara	42 5 5		
Corner	Macquaire	3 9 9		
Elmslie	Sobraon	103 15 0		
Forbes	Tamar	81 14 2		
Goddard	Macquaire	437 0 0		
Loutitt	Rodney	25 3 7		
Maitland	Illawarra	9 16 8		
Mr. Belt (per Capt. Wagstaff)	.. ..	1 16 0		
Nicholson..	St. Vincent..	7 8 1		
Northey	Rodney	21 13 2		
Osborne	Hawkesbury	11 9 5		
Stockman	Grasmere	2 0		
Wagstaff	La Hogue	51 12 7		
Per Messrs. Donald Currie & Co., Managers "Union-Castle Line."				
Union Castle Fleet		..1419 10 0	127 7 6	
Royal Mail Steamships.				
Broadfoot	Garth Castle	22 0 0		
Brown	Avondale Castle	167 1 0		
Clinock	Harlech Castle	3 7 2		
Creaghe	Briton	220 12 3		
Carried forward ..			£127 7 6	16 1 4

		Total Collected since 1875. £ s. d.	Received during 1909. £ s. d.	Total for 1909 for each Co. £ s. d.
	Brought forward ..		127 7 6	16 1 4
MESSRS. DONALD CURRIE & Co.—*continued.*				
Commanders' Names.	*Ships' Names.*			
Dowdy	Duart Castle	5 13 2		
Duncan	Tantallon Castle	206 0 0		
Harris	Doune Castle	7 5 0		
Harrison, R.N.R. ..	Drummond Castle ..	59 16 10		
Harrison, R.N.R. ..	Norham Castle (per J. Chicken Hubback, Chief Officer)	25 0 0		
Harrison, R.N.R. ..	Dunottar Castle (per Mrs. Harrison)	13 3 6		
Hay	Dunottar Castle	377 0 0		
Hayward	Pembroke Castle	10 10 0		
Howson, J.	Balmoral Castle	153 12 9		
Jeffries, R.N.R... ..	Conway Castle	14 14 11		
Jones, R.N.R.	Grantully Castle	32 12 1		
Marshall	Dunvegan Castle ..	54 0 3		
Rendall	Garth Castle	13 0 8		
Rigby (per Capt. Dowdy)	Dunottar Castle	49 4 6		
Robinson, J. C.	Carisbrooke Castle ..	794 17 10		
Per Robinson, J. C., Mr. George M'Finan ..	Roslin Castle	10 0 0		
Stanistreet	Doune Castle	25 1 0		
Strong	Gaika	5 16 0		
Travers	Tantallon Castle	119 9 6		
Wallace	Dunolly Castle	17 2 2		
Warden	Garth Castle	39 15 6		
Webster	Hawarden Castle	18 19 6		
Whitehead	Tintagel Castle	2 0 0		
Wilford	Galeka	7 9 5		
Winchester	Norham Castle	134 18 6		
Winchester, J.	Norham Castle	229 13 0		
Winder	Arundel Castle	46 14 0		
Ditto	Donation	3 0 0		
Young	Grantully Castle	40 13 11		
				127 7 6

Messrs. Ismay Imrie & Co.—"White Star Line."

ROYAL MAIL STEAMSHIPS.

Alford	Afric and Suevic	24 11 2		
Anning	Ionic		3 0 0	
Atkins	Ionic	2 0 8		
Bartlett, R.N.R. ..	Gothic	2 10 0		
Burton, R.N.R... ..	Coptic	22 15 3		
Cameron	Ionic	4 4 0		
Carter, R.N.R.	Ionic	16 7 0		
David, R.N.R.	Corinthic	61 17 0	3 5 0	
Finch	Gothic	12 8 6		
Jennings, R.N.R. ..	Gothic	532 7 5		
Kempson, R.N.R. ..	Ionic	69 4 11		
Kidley, R.N.R.	Gothic	422 15 1		
Lindsay	Coptic	9 5 9		
Ransome, R.N.R. ..	Ionic	23 18 10		
Sealby, R.N.R.	Corinthic	11 1 9		
Sowden	Doric	7 5 11		
"Gothic," proceeds of Inspection of the R.M.S., Commander J. W. Jennings, R.N.R.		376 6 0		
				6 5 0

Messrs. McGregor, Gow & Co.—"Glen Line."

Auld	Gleneagles, s.s.	29 10 0		
Donaldson	Glenroy, s.s.	14 0		
Gasson	Gleneagles, s.s.	5 11 4		
Gede	Glenorchy, s.s.	3 13 6		
Parkes	Glencoe, s.s.	1 9 6		
McGillivery	Glenshiel	5 14 9		
	Carried forward ..			£149 13 10

		Total Collected since 1875. £ s. d.	Received during 1909. £ s. d.	Total for 1909 for each Co. £ s. d.
	Brought forward ..			149 13 10
MESSRS. McGREGOR, GOW & Co.—*continued.*				
Per W. C. Roberts, Superintendent Engineer—				
Commanders' Names.	*Ships' Names.*			
.. ..	Glenesk	18 3		
Hogg	Glenogle, s.s.	1 18 6		
.. ..	Glenelg, s.s.	1 1 6		
.. ..	Glengarry	2 18 10		
.. ..	Glengyle	1 7 7		
Stevenson	Glenastney	1 10 0		
Wilcox	Glenfinlas, s.s.	1 5 0		
.. ..	Glenesk	1 2 9		
.. ..	Glenturret	9 10 11		
Roberts, W. C. (subscription)		8 17 6		
Box in Office		3 6		
"Glen Line" of s.s's. (per W. C. Roberts)		108 5 9		
Messrs. T. P. Jordesen ..		43 15 0		
William Lund's Steamers.				
Bidwell	Ambassador	9 6 2		
Bidwell	Glenhuntley	11 4 6		
Bond	Narrung	8 15 9		
Brodie (Lensen, Purser)	Warrigal	12 9 9		
Brown, Alex. (Purser) ..	Warrnambool	54 12 8		
Ekins, R.N.R.	Narrung	9 13 8		
Hine	Commonwealth	50 4 4	9 0 3	
Ilbery	Warrigal	10 0 5		
Millington	Narrung		19 4	
Pankhurst	Echuca	2 1 0		
Pearce	Echuca	1 1 4		
Pentin	Wiicannia	2 5 7		
Thomas, R.N.R. ..	Commonwealth	50 6 9		
Tompsett	Culgoa	7 4 5		
Webb	Warrnambool	4 2 0		
				9 19 7
National S. S. Co.				
Andrews	Greece, s.s.	11 4 4		
Cochrane	Helvetia, s.s.	94 15 11		
Cochrane	The Queen s.s. (don. from R. E. Walsh)	3 1 3		
Griffiths	Erin, s.s.	7 2 9		
Hadley	France, s.s.	1 4 1		
Heeley	Holland, s.s.	2 19 1		
Milligan	The Queen, s.s.	10 2 8		
Pearce	Greece, s.s.	13 6 6		
Robinson	France, s.s.	13 8 11		
Sumner	Italy, s.s.	6 13 9		
Thomas	Greece, s.s.	1 18 6		
Williams	Denmark, s.s.	17 13 10		
New Zealand Shipping Co.				
ROYAL MAIL STEAMSHIPS.				
Bone, J. E.	Ruahine	116 19 0		
Bower	Turakina	15 4 5	16 19 5	
Brough	Ruapehu	7 11 9		
Brungaard	Wairoa	4 2		
Cameron	Rimutaka	9 2 3		
Clifford	Paparoa	43 18 0	23 0 0	
Cornwall, H. de la Cour	Kaipara	12 12 0		
Cracroft	Hurunui	1 18 6		
Croucher	Wakanui	26 8 0		
Crutchley, R.N.R. ..	Kaikoura	128 10 10		
Devitt	Otaki	5 1 9		
Finlay	Ruapehu	10 10 0		
Forbes	Ruapehu	170 11 3	15 15 0	
Ford	Tekoa s.s.	12 4		
Fox	Wairoa	9 1 10		
Greenstreet	Rimutaka	573 14 3	25 0 0	
Hallett, R.N.	Rimutaka	36 13 0		
Hamon	Waimate and Turakina ..	7 8 8		
	Carried forward ..		£80 14 5	159 13 5

		Total Collected since 1875. £ s. d.	Received during 1909. £ s. d.	Total for 1909 for each Co. £ s. d.
	Brought forward ..		80 14 5	159 13 5
NEW ZEALAND SHIPPING Co.—*continued.*				
Commanders' Names.	*Ships' Names.*			
Jaggard, Russell ..	Ruapehu	265 16 5		
McKellar	Kaikoura, Paparoa and Kaipara	34 1 5		
Martin	Mataura	6 17 0		
Mayoss, R.N.R. ..	Ruapehu	69 14 6		
Metcalf	Rakaia	4 2 0		
Milward	Mataura	16 4 1		
Plunkett	Hermione	5 0 1		
Power	Turakina	1 7 0		
Kiddle	Rimutaka	8 12 3		
Silba	Waipa	1 8 0		
Sinclair	Hurunui	2 10 1		
Stuart, R.N.R.	Ruapehu	17 5		
Sutcliffe	Tongariro	93 6 2		
Tayler	Rangitiki	1 5 8		
Turpin	Rimutaka	6 9 3		
Watt	Wanganui	5 13 10		
Weston	Papanui	13 9 9		
White-Parsons	Wakanui		1 10 0	
Worster	Wakanui	7 10 10		
O. R. Strickland and J. Lowry	Trustees of the s.s. "Tekoa"	5 5 0		
				82 4 5
Orient S. N. Co.				
ROYAL MAIL STEAMSHIPS.				
Anderson	Austral	118 6 0		
Avern, J.	Ormuz		6 0 0	
Charlton	Austral	747 1 3		
Coad	Otranto and Ophir ..	360 19 0	41 5 0	
Darby	Orient	184 11 7		
De Guardoque	Lusitania	3 0 0		
Healey	Ophir	38 17 0	36 18 0	
Hewison	Orient	344 4 11		
Hillkirk	Garonne	51 5 9		
Hoare	Austral	174 6 0		
Inskip	Ophir	266 6 6		
Jenks	Osterley		10 0 0	
Kershaw	Ophir	303 9 0		
Larton, P. N.	Ormuz		43 1 6	
Le Poer Trench	Chimborazo	4 3 8		
Livett (per C. Irwin) ..	Garonne	2 6 0		
Livett	Ormuz	379 7 0		
Marshall, R.N.R. ..	Garonne	9 10 0		
Murdock	Austral	57 3 10		
Nicholson	Ormuz	132 5 6		
Nixon	Austral	126 16 10		
Parsons	Orontes	142 5 6	7 7 0	
Paxton, G. B., per ..	Ormuz		7 0 0	
Powell	Lusitania	20 11 11		
*Pritchard	Orient	84 5 0		
Riddler	Cuzco	99 2 5		
Ruthven, R.N.R. ..	Orontes, Orsover ..	1,177 11 0	65 0 0	
Ditto, per	Madame Melba (don.) ..	25 0 0		
Shelford	Omrah	149 2 0	17 1 0	
Staunton	Orient	5 5 0	16 2 6	
Symons	Omrah and Otway ..	409 14 0	24 14 0	
Symons (Stewards' Dept.)	.. ..	5 0 0		
Tillett	Garonne	54 7 2		
Tuke	Ormuz	132 9 5		
Veale	Ormuz	111 6 0		
White, E...	Cuzco	199 15 10		
Cuzco, £21; Lusitania, £63 16s. 6d.; Orient, £22 (1899). Ophir, £38 17s. (1900).				
				274 9 0
Pacific Mail S. S. Co.				
Cargill, W.	Australia, s.s.	195 0 9		
	Carried forward ..			£516 6 10

* Including Sale of Sketch, £16.

		Total Collected since 1875. £ s. d.	Received during 1909. £ s. d.	Total for 1909 for each Co. £ s. d.
Brought forward ..				516 6 10

Pacific S. N. Co.

ROYAL MAIL STEAMSHIPS.

Commanders' Names.	*Ships' Names.*			
Adey	Iberia	8 6		
Allan	Orotava	3 3 0		
Archer	Orizaba	6 0 6		
Burgoin	Oruba	31 3 0		
Carvosso, Mrs. (per Capt. Adey)	Potosi	10 0 0		
Clarke	Orizaba	113 14 0		
Collins	Ortona	51 17 6		
Conlan, G. N.	Orizaba	397 15 5		
Cooper	John Elder	26 14 6		
Darley	Potosi	17 0 0		
Dixon	Orizaba	128 8 3		
Dixon	Aconcagua	8 8 4		
Dixon	Sorata	4 0 0		
Fletcher	Ortona	86 12 0		
Groves	John Elder	13 4 6		
Hay-Lindsey	Oruba	182 11 0		
Jenks	Oroya	69 7 6		
Kite	Ortona	4 9 6		
Linklater	Oruba	68 16 0		
Lavington	Oroya	40 0 0		
McWatt	Orizaba	31 5 6		
Park, Bruntan	Oruba	21 8 6		
Rawcliffe	John Elder	3 9		
Richards	Orizaba	15 17 0		
Routh	Orotava	3 0 0		
Shannon	Iberia	103 5 6		
Shannon	Iberia (per G. S. Birrell, Chief Officer)	13 14 8		
Studdert	Oroya	78 17 0		
Taylor	Victoria	7 0 5		
Waddilove	Orotava	5 17 0		

Peninsular and Oriental S. N. Co.

ROYAL MAIL STEAMSHIPS.

Andrews, J. D., R.N.R.	Delhi, Victoria and Arcadia	39 6 11	10 10 6	
Barcham	Britannia	28 5 11	10 6 6	
Bennett, C. D., R.N.R.	Macedonia	363 3 4	45 0 0	
Benton	Sumatra		1 1 0	
Bradshaw, H. S.	Nyanza	13 0 7	2 11 11	
Braithwaite	Palma		1 0 0	
Broun, W. L., R.N.R.	Morea	378 2 3	46 10 0	
Bruce, E. W.	Sumatra	24 17 0	8 3 3	
Bybot	Ceylon	1 18 2		
Cameron, J. (Chief Enginr.)	Mongolia	12 15 0		
Cockman, R.N.R.	Massilia	1 14 10		
Cubitt, A. G., R.N.R.	Somali	44 2 4		
Daniel, C. L.	Assaye and Caledonia	18 16 6	17 3 2	
Dowell	Vectis	14 6 0	20 1 4	
Fox, F. J.	Nubia	22 11 5	4 10 3	
Goldsmith, C. D., R.N.R.	Simla	21 12 11	1 0 0	
Gordon, E. H.	Moldavia	500 1 8	61 7 5	
Gordon, G. H. (Chief Engineer), R.N.R.	Oceana	68 0 8	6 0 0	
Gordon, G. W., R.N.R.	Caledonia and Delhi	12 19 8	10 0 0	
Gregor, D.C., R.N.R.	Syria	32 19 10	3 8 6	
Haddock, R. L., R.N.R.	Victoria	251 1 0	41 17 3	
*Harris	China	220 15 6		
Haughton, R.N.R.	Persia	120 10 0	25 15 7	
Hayward, R.N.R.	Devenha and Caledonia	50 7 5	12 5 0	
Henning, R.N.R.	Mooltan	399 9 8	54 0 0	
Hickey, W. R. F.	Himalaya		10 10 0	
Hide	Osiris	7 0		
Hyde	Oceana	25 10 0	18 12 0	
Jones, O.	Assaye		2 7 0	
Kenrick	Namur	19 4 6	3 3 4	
Carried forward ..			£417 4 0	516 6 10

* Inclusive of £10 10s. from J. Ferney, of Birmingham.

		Total Collected since 1875. £ s. d.	Received during 1909. £ s. d.	Total for 1909 for each Co. £ s. d.
	Brought forward ..		417 4 0	516 6 10
PENINSULAR AND ORIENTAL S. N. Co.—*contd.*				
ROYAL MAIL STEAMSHIPS.				
Commanders' Names.	*Ships' Names.*			
Kitcat, H. E., R.N.R. ..	Osiris	3 19 8	1 0 0	
Leigh, T.	Arabia	331 12 7	31 0 0	
Le Mare	India	17 1 10		
Lockyer, S. de B., R.N.R.	Soudan	146 15 4	7 0 0	
Lewellen	Salsette	48 12 8	15 0 0	
Longden	Palawan	27 18 8	3 12 5	
Montford, G. M., R.N.R.	Sunda and Malta	20 8 8	7 3 3	
Notley, F. B. S., R.N.R.	Plassy and China	31 7 4	19 10 0	
Palmer, W. B., R.N.R.	Japan	31 8 2	1 2 1	
Parfitt, J. L., R.N.R. ..	Arabia	259 15 2		
Peters, R. A.	Somali	24 1 1	2 2 0	
Phillips	Nore	9 19 10	4 3 11	
Powell	Persia	52 0 0		
Preston, C. F., R.N.R.	Mongolia	388 3 3	42 9 4	
Preston	Plassy	5 0 0		
Rivers	Syria		3 12 6	
Sinclair	Salsette	2 2 0	5 6	
Snow	Delhi and Delta	6 13 4	4 10 0	
Smith, J. E.	Moldavia		3 0 0	
Spicer, R.N.R.	Himalaya, Malwa and Himalaya	25 18 2	29 7 6	
Street, E.	China	250 7 8	32 14 4	
Summers	Egypt	101 1 10	21 5 6	
Talbot, C. C., R.N.R...	Sardinia	115 11 0	6 0 4	
Thompson, A.	Vectis, S.Y.	218 8 5		
Thorburn, T., R.N.R. (Chief Engineer) ..	Malwa	47 19 8	7 5 0	
Tocque, C. H. S., R.N.R.	Malwa	168 2 9	38 5 5	
Valantini	Arcadia	19 6 4		
Vibert, F. W., R.N.R...	India and Mantua ..	318 12 3	43 0 0	
Watkin	Sicilia	10 0		
Watt, J. H., R.N.R. (Chief Engineer)	Mongolia	72 10 0	8 0 0	
Weston, G. H. C., R.N.R.	Marmora	131 2 2	31 10 0	
White, F. J., R.N.R. (Chief Engineer)	Macedonia	61 7 0		
Wright, R.N.R... ..	China..	172 4 4		
Wyatt, W. H.	Peninsular	5 5 0		
				780 3 1

Messrs. Shaw, Savill, & Albion Co.

Alsop	Hermione	1 5 0	
Bannatyne	Nelson	5 7 8	
Bate	Zealandia	13 5	
Boorman	Halcione	1 17 2	
Burton	Pleione	25 0 9	
Ciriez	Hermione	6 7 3	
Collingwood	Asterion	13 0	
Evans	Tainui and Aotea	116 18 0	
Fullerton	Timaru	6 6 0	
Maxwell	Tokomaru, S.S.	16 3 8	
McMillan	Canterbury	19 18 2	
McDougall	Auckland	35 16 6	
Moffatt	Maori	13 0 7	
Morton	Pleiades	13 19 5	
Paterson	Linfield	39 1 7	
Pearson	Lutterworth	12 16 0	
Perriam	Nelson	2 15 0	
Prosser	Pakeha	1 4 2	
Renaut	Pleione	23 16 5	
Setten	Pleiades	9 6 4	
Smith	Coptic, R.M.S.	1 14 8	
Tate	Langstone	8 2 6	
Walker	Hinemoa	7 11 9	
Watt	Lady Jocelyn	8 15 2	
	Carried forward ..		£1,296 9 11

		Total Collected since 1875. £ s. d.	Received during 1909. £ s. d.	Total for 1909 for each Co. £ s. d.
Brought forward ..				1,296 9 11

Messrs. George Thompson & Co., London & Aberdeen.

Commanders' Names.	*Ships' Names.*			
Allan	Marathon	229 15 5	14 10 0	
Ayling	Miltiades	10 15 0		
Bain	Ascalon	6 13 6		
Barclay	Aberdeen, s.s...	1 5 6		
Barneson	George Thompson ..	4 6		
Brander (Chief Engineer)	Nineveh (don.)	10 10 0		
Breach	Patriarch	11 11 10		
Donald	Queen of Nations	3 18 2		
Douglas	Miltiades s.s.	239 3 6	10 9 3	
Faulkner	Ethiopian	2 9 6		
Gamble	Aberdeen s.s.	18 6 9		
Henderson	Samuel Plimsoll	12 6		
Jameison	Smyrna	2 1 0		
Kemble	Aristides	1 5 0		
Largie	Pericles..	14 1		
Lawrence	Thyatira	9 15 0		
Matheson	Thermopylæ	11 7 6		
McKilliam	Salamis	52 11 1		
Murray	Sophocles	2 11 0		
Philip	Salamis	19 5		
Phillips	Pericles	14 5		
Phillips	Thyatira	15 19 11		
Pile	Patriarch	3 0 0		
Plater	Patriarch	1 15 2		
Robb	Moravian	8 15 10	6 11 6	
Ross	Nineveh	12 3		
Schleman	Sophocles	10 9 4		
Simpson	Pericles	151 6 9	32 11 0	
Sinclair	Aviemore	10 0		
Smith	Sophocles	25 18 0		
Spalding	Australasian	131 10 9		
Taylor	Aberdeen, s.s.	6 3 10		
Walker	Australasian	11 5		
Wills	Strathdon	15 7 1		
				64 1 9

Miscellaneous Collections.

Anderson	Merchant Prince, s.s. ..	6 9 4	1 12 6	
Cooper	Goole	1 10 0		
Hayward	Somerset, s.s.	13 9 6		
H.M. Telegraph Ship ..	Monarch, *per* Head Steward	2 13 0		
Holloway	Heliopolis	20 0 0		
Jay, J. W.	Tern, s.s.	1 0 0		
Johnson	Port Denison, s.s. ..	1 11 0		
Jones	Claverdon	3 18 0		
Lay	Rippingham Grange ..		1 4 0	
McGibbon..	Kent, s.s.	29 19 0	5 5 0	
McLaren	St. Mary's Bay	34 6 7		
Norwegian Captains ..	.. ..	4 6		
Pilkington..	Fifeshire	2 0 0		
Robertson, H. W. ..	Sussex		1 16 0	
Spooner	Asturias, R.M.S.	14 8 6		
Stephens, D. R.	Knight of St. George ..		1 16 4	
Stewart	Salfordia	1 11 2		
Swedish Captains ..	.. ..		1 10 0	
Trotter	Indralema, s.s.	51 6 11		
				13 3 10
	TOTAL ..			£1,373 15 6

For the purpose of curtailing the size of the Report, the names of Commanders and Masters who have retired or who are deceased have been erased from the hitherto miscellaneous portion of Ships' Collections; a complete list, however, can be had up to 1907, on application to the Secretary, but in order to show the interest and support some 800 of them have rendered to the Society since 1875, the following Summary is annexed.

		£	s.	d.		£	s.	d.
9	Captains collected between ...	50	0	0	and	100	0	0
29	" " " ...	25	0	0	"	50	0	0
71	" " " ...	10	0	0	"	25	0	0
690	" " " ...	1	0	0	"	10	0	0

227 Captains are Life Governors of the Society.
21 Chief Engineers and Pursers are Life Governors of the Society.

Office for Shipping:
At the SEAMEN'S HOSPITAL, GREENWICH, S.E.

Secretary of Shipping Department and Travelling Secretary:
EDWARD WORTHINGTON, Esq.

Special Donations from Shipowners and Shipping Companies.

	Total Received since 1879. £	s.	d.
John Fenwick & Son	26	5	0
Galbraith, Pembroke & Co.	31	10	0
Anderson, Anderson & Co.	98	14	0
Harris & Dixon	31	10	0
W. H. Tindall	20	0	0
Commercial S. S. Co.	10	0	0
Foley, Aikman & Co.	100	0	0
G. D. Tyser & Co.	105	5	0
Devitt & Moore	131	10	0
General S. N. Co...	100	0	0
Orient S. N. Co...	52	10	0
John Patton, "Monarch Line"	26	5	0
James Nourse	128	15	0
Managers of the "Ducal Line"	201	10	0
George Smith & Sons, "City Line"	234	13	0
Thomas Wilson, Sons & Co.	100	0	0
Managers of the Orient S. N. Co.	169	18	0
Sir Donald Currie, G.C.M.G., M.P.	2150	0	0
Henderson Bros., "Anchor Line"	100	0	0
Alfred Holt, "Ocean S. S. Co."	165	0	0
Rathbone Bros.	361	0	0
British India S. N. Co., per Messrs. Gray, Dawes & Co.	612	10	0
Palgrave, Murphy & Co.	10	10	0
Peninsular and Oriental S. N. Co.	1677	10	0
W. Lamplough & Co.	10	10	0
Messageries Maritimes de France	106	1	0
Clarke, Stephenson & Co.	132	17	0
J. B. Westray & Co.	23	6	5
W. Montgomerie & Co...	10	5	0
Trinder, Anderson & Co.	88	5	0
Mackay & McIntyre	5	5	0
Nippon Yusen Kaisha	10	10	0
Houlder, Middleton & Co.	3	3	0
Aitken, J. (London and Edinburgh Shipping Co.)	20	0	0
Atlantic Transport Co., Ltd.	26	5	0
Borneo Co., Ltd.	50	0	0
Booth, Alfred & Co.	50	0	0
Bucknall Bros.	5	5	0
Bullard, King & Co.	50	0	0
China Navigation Co., Ltd.	152	10	0

The majority of the above are also annual subscribers.

SPECIAL DONATIONS FROM SHIPOWNERS, &c.—*continued.*

	Total Received since 1879. £	s.	d.
Donkin, R. S.	10	10	0
Fairfield Shipbuilding and Engineering Co.	110	0	0
Houlder Bros. & Co.	26	5	0
Howden, A.	21	0	0
New Zealand Shipping Company, Chairman and Directors of the	100	0	0
Royal Niger Co., Ltd.	255	0	0
Telegraph Construction and Maintenance Co.	125	2	0
Swire, John & Sons	152	10	0
Taikoo Sugar Refining Co., Ltd.	232	10	0
Thompson, Geo. & Co.	63	0	0
Watkins, W.	34	13	0
Howard, Charles	15	15	0
Ellerman, Sir J. R., Bart.	12	12	0
Glover, Bros.	5	5	0
Glover, Sir John	110	10	0
Rennie, J. T., Son & Co.	10	10	0
Wood, Capt. John	10	10	0
Corry, James P. & Co.	15	15	0
Corry, Sir W., Bart.	3	3	0
Cory, John & Sons, Ltd.	5	5	0
Duncan, Geo. & Co.	5	5	0
Lidgate, John & Sons	25	5	0
Marie Elsie S.S. Co., Ltd.	10	10	0
Macgregor, Gow & Co.	7	15	0
Williams, Alfred S.	25	0	0
Nourse, J., Executors of	4	4	0
Grosos, E.	10	0	0
Pinto Leite & Bro.	10	10	0
Shipping Federation	83	0	0
Siemens Bros.	84	10	0
Krogins, L. (Helsingfors)	4	14	6
Watts, Watts & Co.	50	0	0
Olsen, Fred	30	0	0
Trinder, Anderson & Co.	85	5	0
Koninkligke Nederlandsche tot Exploitate van Petroleum-Brounen in Nederlansch Indie	100	0	0
Thomson, William & Co. (Leith)	10	10	0
Lambert Bros.	5	5	0
North of England Protecting and Indemnity Association, Ltd.	220	10	0
Newcastle Protecting and Indemnity Association, Ltd.	104	5	0
West of England S.S. Owners Protecting and Indemnity Association, Ltd.	294	0	0
Capt. T. P. Hall (Hong-Kong)	17	3	1
Commander G. R. Grier	21	2	6
"Jehunga" Officers	2	0	0
Royal Mail Steam Packet Co.	5	0	0
H. Schuldt (Flensburg)	12	2	0
Norfolk and North American S.S. Co., Ltd.	2	2	0
Capt. T. R. Mackay	10	0	0
Henry S. Satterby	2	0	0
United Kingdom Mutual S.S. Assurance Association, Ltd.	168	0	0
W. France-Fenwick & Co.	31	10	0
Deutshe Levante Linie	10	0	0

The majority of the above are also annual subscribers.

NOTICE TO CAPTAINS.

Captains are particularly invited when in the vicinity to visit the Hospitals. No ticket of admission is required. The Secretary will be glad to see any Captain between the hours of 10 a.m. and 3 p.m. on any week-day, except Saturday.

LIST OF PRESENTS AND SERVICES RENDERED.

The Committee gratefully acknowledge the receipt of the following presents :—

His Most Gracious Majesty the King	Pheasants and Cast Linen.
Accelerated Conversion Syndicate..	Plantan Oats.
Adams, Mrs.	Italian Books.
Adkin & Sons	Tobacco for Christmas.
Alexander, W. H. J.	Loan of Tug during Naval Demonstration on Thames.
Anderson, Mrs.	Magazines, &c.
Andrews, C. W.	Tickets for Cricket Match.
Anonymous	Magazines, Papers, Flowers, Contributions to Christmas Entertainment.
Argonaut Lodge of Freemasons (per C. T. Orford, Esq.)	Tobacco, Crackers, &c., for Christmas Entertainment.
Attree, Miss	Magazines, &c.
Banning, Mrs.	Magazines.
Barrett, R. J.	Articles in "Financier" and "Whitehall Review"
Batger & Co.	Crackers for Christmas.
Bedloe, The Misses	Dressed Dolls.
Benn, I. Hamilton, M.P.	Contribution to Christmas Entertainment.
Bennett, Sir Wm., K.C.V.O. ..	Contribution to Christmas Entertainment.
Bickerton, R. E., M.B., Ch.B. ..	Contribution to Christmas Entertainment.
Blomfield, J.	Books and Magazines.
Braby, F. & Co.	Illustrated Papers.
Braine, Miss	£2 for Wards.
Brierley, Jno. & Son	Illustrated Papers.
Bromley Bible Flower Mission ..	Hamper of Flowers.
Butler, H.	Dressing Gown.
Callard & Bowser	Butter Scotch for Christmas.
Cantlie, Mrs.	Books and Magazines.
Cargill, L. Vernon, F.R.C.S. ..	Contribution to Christmas Entertainment.
Cates, Mrs.	Books.
Catford, Mrs.	Contribution to Christmas Entertainment.
Catline, Mr. & Mrs.	Books, Papers, &c.
Cerebos, Ltd.	Salt Cellars and Pourers.
Chamberlin, Miss	Flowers.
Childs, Mrs.	Flowers.
Clark, Cumberland	Contribution to Christmas Entertainment.
Clarke, Nickolls & Coombs, Ltd. ..	Cosaques, Chocolate, &c., for Christmas Entertainment.
Cluck, H.	Books.
Clunn, G. R.	Gift of £4 from Sir John Langham's Charity, paid by the Right Hon. Sir J. C. Dimsdale, Bart., K.C.V.O., on account of the Lord Mayor and Aldermen of the City of London, by favour of Mr. Alderman Burnett.
Congregational Church, North Woolwich	Flowers.
Creagh, Mrs. (per Capt. Francis M. Ommanney, R.N.)	Hand-made Clothing.
Cross, C.	Cast Clothing.
Curtis, H., F.R.C.S.	Set of Dental Instruments, Old Engraving of Dreadnought Hospital.
Clarke, Capt. A. W.	Contribution to Christmas Entertainment.
"Daily Mirror" Editor of	Several copies of "Illustrated History of the Year."
Directory Publishing Co.	Free Advertisement in "Directory of Shipowners."
du Croz, Mrs.	Illustrated Papers.
Dunstan, Mrs.	Illustrated Magazines.
Durnford, Adml. Sir Jno., K.C.B.	Contribution to Christmas Entertainment.
Duckworth, Sir Dyce, Bart.	Contribution to Christmas Entertainment.

Elder, T.	Magazines.
Elliott, Mrs.	Flowers.
Finch, Rev. A. F., M.A.	Flowers, after Flower Service.
Fitzgerald & Sons	Waistcoats and Shirts.
Forrest, Rev. J. A., M.A.	Flowers.
Fryett, E.	Copies of "The Australasian."
Gas Light and Coke Co.	One cwt. Carbolic Acid to Branch Hospital.
Golden West Exhibition (per H. Hursley, Esq.)	One hundred Tickets for Exhibition.
Gordon, C. W.	Contribution to Christmas Entertainment. Illustrated Papers.
Grabham, Mrs.	Books and Magazines, Contribution to Christmas Entertainment.
"Graphic, The"	50 copies of Christmas Number.
Graham, the Marquis of	Contribution to Christmas Entertainment.
Hamwicke, Mrs.	Woollen Scarves and Cuffs.
Halliday, Mrs.	Pamphlets.
Hamilton, Lewis G.	Pineapples and Bananas.
Harwood, Miss	Magazines.
Harris, Capt. P.	Contribution to Christmas Entertainment.
Henderson, Prof. J. B., D.Sc. .	Magazines.
Hewitt, D. J.	Cast Clothing.
Higgenson, Mrs.	Men's Underwear.
Hindley, W. L.	Books.
Hine, J. A.	Magazines.
Hiscock, Miss	Books.
Hodgkinson, Capt. & Mrs. G. ..	Plants and Flowers.
Holland, Adml. S. C.	Framed Pictures, Illustrated Papers, Contribution to Christmas Entertainment.
Hooper, Capt. H. B., R.I.M. ..	16 Passes to Ramsgate, Contribution to Christmas Entertainment.
Hopkins, Miss D.	Scrap Books.
Hughes, Gibb, Mrs.	Flowers.
Hunt-Grubbe, Adml. Sir W. J., G.C.B.	Contribution to Christmas Entertainment.
Jelf-Sharpe, Mrs.	Knitted Socks.
Jenner, Miss	Contribution to Christmas Entertainment.
Johannson, The Misses	Flowers.
Johnston, Mrs.	Magazines.
King Edward's Hospital Fund for London	Brandy.
Knowler, F.	Periodicals.
Knight, John, Ltd.	One guinea's worth of Soap in lieu of Subscription.
Ledingham, F.	Magazines.
Lee, B.	Contribution for Plants.
Lloyd, Edward, Ltd.	Daily Supplies of "Daily Chronicle" and Weekly Supplies of "Lloyd's News."
London Needlework Guild (per Mrs. Taylor Whitehead)	Hand-made Clothing (200 garments)
Lydekker, E.	Contribution towards Horsing Brougham and to Christmas Entertainment.
McGavin, Mrs.	Mittens.
Manson, Lady	Magazines, Dolls.
Maryon-Wilson, Miss C. M. ..	Flowers.
Matsumo, M.	Contribution to Wards.
Macalpine, T. W.	Magazines.
Morden College	Evergreens for Christmas Decoration.
Moore, Rev. Chas., M.A.	Passes to "Olympia" on Empire Day for Nurses.
Mulholland, Mrs.	Magazines.
Muspratt, Dr.	Contribution to Christmas Entertainment.
Nairne, Perceval A.	Contribution to Christmas Entertainment.
Nestle and Anglo-Swiss Condensed Milk Co.	Chocolate for Christmas.
New Palace Steamers, Ltd.	Passes to Ramsgate.
Norwegian Consulate	Scandinavian Papers.
Ommanney, Capt. Francis M., R.N.	Contribution to Christmas Entertainment.
Orford, C. T.	Venison, Magazines, Tobacco, Pipes, Cigarettes, Fruit, Hire of Piano for Christmas, Funds collected at Royal Corinthian Yacht Club Dinner and Argonaut Lodge of Freemasons

Papillon, Mrs. (per Capt. Francis M. Ommanney, R.N.)	Hand-made Clothing.
Parker, Mrs.	Magazines, &c.
Payne, Miss	Flowers.
Pears, A. & F., Ltd.	Three copies of "Pears' Annual."
Penn, Mrs.	Evergreens for Christmas Decoration.
Peninsular and Oriental S.N. Co. (per A. Taylor, Esq.)	Books.
Penny, Mrs. (per Capt. Fras. M. Ommanney, R.N.)	Hand-made Clothing.
Peppercorn Bros.	Bon-Bons.
Porter, Mrs. (per Capt. Fras. M. Ommanney, R.N.)	Hand-made Clothing.
Purvis, Miss	Socks and Stockings.
Rankin, Dr. Guthrie	Contribution to Christmas Entertainment, Letters for Mrs. Gladstone's Convalescent Home.
Religious Tract Society	Books and Magazines.
Resident Medical Staff, Dreadnought Hospital	Contribution to Christmas Entertainment.
Rigg, Mrs. (per Capt. Fras. M. Ommanney, R.N.)	Hand-made Clothing.
Roan Schools	Contribution to Christmas Entertainment.
Robertson, J.	Papers.
Robins, Miss	Periodicals, Magazines, &c.
Robinson, Commdr. J. C., R.N. ..	Contribution to Christmas Entertainment.
Rogers, Dr. T. L	Contribution to Christmas Entertainment.
Rolfe, M. J.	Books and Magazines.
Rowntree & Co., Ltd.	250 Gum Sample Packets.
Royal Arsenal Co-operative Society, Ltd.	Papers.
Royal Corinthian Yacht Club (per C. T. Orford, Esq.)	Tobacco, &c., for Christmas.
Royal Naval College	Magazines and Papers.
St. Alfege and St. Mary, Greenwich	Fruit and Flowers, after Harvest Festival.
St. Barnabas Institute, Clapham Road	Magazines.
St. George's Church, Shrewsbury..	Flowers and Plants, after Flower Service.
St. Luke's, Deptford	Flowers and Plants, after Flower Service.
St. Mark's Presbyterian Church, Greenwich	Flowers.
St. Paul's Social Club for Men, Deptford	Illustrated Papers.
Sandberg, Mrs. C. P.	Scandinavian Papers.
Sandwith, Dr. F. M.	Magazines.
Saw, Miss	Illustrated Papers.
Saw, Mrs. (per Capt. Fras. M. Ommanney, R.N.)	Hand-made Clothing.
Seage, G. H.	Magazines.
Siemens Bros. & Co., Ltd.	51 bound volumes of "Athenæum" and "Saturday Review."
Seymour, Adml. of the Fleet Sir E. H., G.C.B., O.M.	Contribution to Christmas Entertainment.
Sheffield, Lady	Clothing.
Sheppard, J.	Chrysanthemums.
Silk, Mrs. (per Capt. Fras. M. Ommanney, R.N.)	Hand-made Clothing.
Slack, Dr. E.	Clothing.
"Smart Set" Publishing Co. ..	Copies of "Smart Set."
Smith, Miss C. F, Dorrien- ..	Flowers.
Smith, W. Douglas	Pipes, Tobacco, Cigarette Cases, &c.
South Street Baptist Chapel, Greenwich	Plants.
South London Christian Institution, Greenwich	Plants.
Sparagnapane & Co.	Crackers.
Stansfield, C. H. R.	Contribution to Christmas Entertainment.
Sturge, A. Ll.	Contribution to Christmas Entertainment.
Sturge, Mrs.	Flowers.
Stump, F. J. Allison	Large Quantity of Books.
Steddy, Mrs.	Contribution to Christmas Entertainment.
Swanzy, F.	Contribution to Christmas Entertainment.
Swedish Consulate-General	Box of Swedish Books.

Talbot, Gen. the Hon. Sir Reginald, K.C.B.	Contribution towards horsing Brougham and towards Christmas Entertainment.
Thesiger, Commdr. B., R.N. ..	Cast Clothing.
Thomas, W.	Cast Clothing.
Thurburn, The Misses	Tobacco, Magazines.
Timæus, Miss L.	Lavender Bags and Texts.
Tracey, The Hon. Lady	Tobacco, Pipes, Garments for Christmas Tree, &c.
Treacher, Sir Wm., K.C.M.G. ..	Contribution to Christmas Entertainment.
Trinity Hall Sunday School, Deptford	Flowers.
Tremearne, Mrs. Shirley	Fruit.
"Truth," Editor of	Large Box of Toys.
Turner, W., M.S., F.R.C.S... ..	17 packs of Playing Cards, Contribution to Christmas Entertainment.
Van Dennep, Martyn..	Illustrated Papers.
Vernon, W. A.	10 brace of Pheasants to Branch, and Grapes.
Vernon's Flour Mills	Bread.
Wade, Mr. & Mrs.	Flowers.
Walkey, Mrs. W. R.	Scrap Books, Magazines, &c.
Ward, Hon. Mrs. Dudley	Socks, Wraps, &c.
Watt, A. P. & Son	Illustrated Papers.
West Greenwich Gas Works Institute	Flowers, Magazines, &c.
Westrup, Ernest	Magazines.
White, A. G.	Papers.
Wilford, Miss (per Capt. Fras. M. Ommanney, R.N.)	Hand-made Clothing.
Williams, Gwynne, M.D.	Contribution to Christmas Entertainment.
Wimble, J. B.	Contribution to Christmas Entertainment, Brougham.
Wright, A.	Magazines.
Woods, Mrs. Hunter-	Contribution to Christmas Entertainment.
Young, Keith D.	Boots.

LONDON SCHOOL OF TROPICAL MEDICINE
LIBRARY